2010-ᒥ ᒪᑭᕝᕕᐅᑉ ᑕᑯᒥᓇᕐᑐᓕᐅᕐᓂᒧᑦ ᐃᓕᓐᓂᐊᑎᑦᓯᓂᖅᑲᕐᓂᖓ ᑕᓯᐅᔭᕐᒥ

ᓴᓇᓐᖑᐊᑏᑦ ᑕᑯᒥᓇᕐᑐᓕᐅᕐᑏᓗ
© ᐊᕙᑕᖅ ᐱᐅᓯᑐᖅᑲᓕᕆᕕᒃ

ᖁᓕᐅᓐᖓᒐᕐᑑᒍᑕᐅᔪᖅ ᒪᑭᕝᕕᐅᑉ ᑕᑯᒥᓇᕐᑐᓕᐅᕆᐅᕐᓴᓂᕐᒧᑦ ᐃᓕᓐᓂᐊᑎᑦᓯᓂᖅᑲᕐᓂᕆᓲᖓ ᐊᕐᕋᒍᑕᒫᑦ ᐊᑑᑎᓚᐅᔪᕗᖅ ᐅᑭᐊᑦᓴᐅᓚᐅᔪᔪᖅ ᐅᖓᕙᒪᒥ ᑕᓯᐅᔭᐅᑉ ᓄᓇᓕᖓᓂ. ᐅᒃᑑᐱᕆ

26-ᒥᑦ ᓄᕕᒪᐱᕆ 10-ᒧᑦ, ᐊᕙᑎᓗ ᖁᓕᑦᓗ ᐱᖓᓱᑦᔫᑦ (33) ᑕᑯᒥᓇᕐᑐᓕᐅᕐᑏᑦ ᑕᑯᒥᓇᕐᑐᓕᐅᕐᓂᒧᑦᓗ ᐃᓕᓐᓂᐊᑏᑦ ᐃᓚᐅᓚᐅᔪᔪᑦ ᓴᓇᓐᖑᐊᓂᕐᒧᑦ, ᑕᑯᒥᓇᕐᑐᓕᐅᕐᓂᒧᑦ ᒥᖑᐊᕐᓂᑎᒍᑦ, ᑐᒃᑑᕕᓂᐅᑦᓗ ᒥᕐᖁᖏᓐᓂᒃ ᑲᑎᕐᓯᕚᓇᓂᕐᒧᑦ ᐃᓕᓐᓂᐊᑎᑕᐅᑦᓯᑎᒃ.

ᐊᕐᕋᒍᑕᒫᑦ ᐱᐅᒋᔭᐅᒪᒪᓇᓲᒥ, ᓴᓇᓐᖑᐊᒋᐅᕐᓴᓂᕐᑲᓚᐅᔪᔪᖅ ᐃᓕᓐᓂᐊᑎᑦᓯᑎᑦᓗᒍ ᑰᑦᔪᐊᒥᐅᔭᖅ ᔫᓯᐱ ᔫᓇᕐ. ᖁᑦᓕᓴᔭᕐᓂᒃ ᓴᓇᓐᖑᐊᕐᑲᑦᑕᕋᓗᐊᕐᓯᑎᒃ, ᐃᓕᓐᓂᐊᑎᑕᐅᔪᑦ ᓴᓇᓐᖑᐊᒍᓐᓇᓯᑎᑕᐅᓚᐅᔪᒪᒥᔪᑦ ᖃᑯᕐᑕᖓᔪᒥᒃ ᓯᐅᕋ ᕕᓂᐅᑦᓯᓂ ᐅᔭᕋᕐᒥᒃ (sandstone)-ᒥᒃ ᐱᔭᕕᓂᕐᒥᑦ ᐊᐅᐸᓗᒪᒥᑦ.

ᒥᖑᐊᕐᓂᑎᒍᑦ ᑕᑯᒥᓇᕐᑐᓕᐅᕐᑏᑦ
© ᐊᕙᑕᖅ ᐱᐅᓯᑐᖅᑲᓕᕆᕕᒃ

ᑕᑯᒥᓇᕐᑐᓕᐅᕆᐅᕐᓴᓃᑦ, ᐃᓕᓐᓂᐊᑎᑦᓯᐅᕐᑲᕐᓯᑎᒃ ᒍᐃᓕ ᒍᐊᑦᒥᒃ, ᑰᑦᔪᐊᒥᐅᒍᒪᒥᔪᒥᒃ, ᑕᑯᓐᓇᒐᕐᑲᓗᐊᓐᖑᐊᓚᐅᔪᔪᑦ ᑕᑯᒥᓇᕐᑐᓕᐅᕐᓂᒥᒃ ᐆᒪᔪᕕᓂᕐᓂᑦ ᐆᑦᑑᑎᒋᓗᒋᑦ ᑑᒐᔭᑦ, ᓴᐅᓃᑦ, ᑐᒃᑑᑉ ᓇᕐᔪᕕᓂᖅᒋᑦ, ᕿᓚᓗᒐᐅᑉ ᓴᐅᓂᕕᓂᖅᒋᑦ, ᖁᑦᓕᓴᔭᖅ ᐊᑦᔨᒌᓐᖅᒋᑐᓂᑦᓗ ᓯᓇᑐᐃᓐᓇᓂᒃ ᑰᑦᔪᐊᒥᑦ ᐱᓯᒪᔪᓂᒃ.

Mance Lanctôt (ᒫᓐᔅ ᓛᖅᑑ), ᑕᑯᒥᓇᕐᑐᓕᐅᕐᑎᐅᓯᓂ ᐃᓄᑦᔪᐊᒦᒋᐊᕐᑐᓯᒪᓚᐅᔪᒪᒥᔪᖅ 2010

ᐊᐅᔭᖓᓐᓂ (ᑮᓇᐅᔭᕐᑖᑎᑕᐅᓐᓂᕋᒥ ᓄᓇᕕᒻᒥᐅᑦ ᑮᓇᐅᔭᕐᑯᑎᖏᓐᓂᑦ ᑕᑯᒥᓇᕐᑐᓕᐅᕐᑎᓈᓕᖓᔪᓂᑦ ᐊᑐᐊᒐᓕᐅᕐᑎᓈᓕᖓᔪᓂᑦᓗ), ᐃᓕᓐᓂᐊᑎᑦᓯᕐᑲᑦᑕᓚᐅᔪᔪᖅ ᑕᑯᒥᓇᕐᑐᓂᒃ ᒥᖕᒍᐊᓐᖕᒍᐊᓇᐅᕐᓴᓂᕐᒥᒃ. ᑖᓐᓇ ᒧᓐᑐᔾᐊᒥᐅᔭᖅ ᑕᑯᒥᓇᕐᑐᓂᒃ ᒥᖕᒍᐊᓐᖕᒍᐊᑎᖃᐅᔾᔭᐅᕐᑎᓯᓚᐅᔪᔪᖅ ᒥᖕᒍᐊᓐᖕᒍᐊᑭᓯᕐᒥᓂᒃ ᐃᓕᓐᓂᐊᑎᓂᒃ ᒥᖕᒍᐊᓐᖕᒍᐊᑎᑦᓯᕐᑲᑦᑕᓯᓂ ᐃᓄᓐᖕᒍᐊᓂᒃ ᐊᑐᕐᑎᓗᒋᑦ ᐊᑦᔾᖕᒍᐊᓂᒃ ᐃᓄᑦᓗᑐᕐᓂᓘᓐᓃᑦ.

ᑭᖕᒍᑦᓕᕝᒥ, ᓄᓇᕕᒃ ᑐᓐᖓᓯᑦᑎᓯᒪᓇᓚᐅᔪᔪᖅ ᓯᕗᑦᓕᕝᑦᓯᐊᒥᒃ ᐃᓕᓐᓂᐊᑎᑦᓯᓂᕐᒥᒃ ᑐᒃᑑᑉ ᒥᕐᕐᑯᖏᓐᓂᒃ ᑲᑎᕐᓯᕝᕙᐅᕐᓴᓂᕐᒥᒃ. ᑕᑯᒥᓇᕐᑐᓕᐅᕐᑎ Brendan Trennert, a.k.a. Inuk (ᑉᐅᐊᓐᑕ ᑦᔾᐊᓄᑦ ᐃᓅᓂᕋᕐᑕᐅᓲᒍᒻᒥᓯᓂ) Hay River-ᒥᐅᖅ, ᓄᓇᑦᓯᐊᒥ ᑕᒪᑦᓯᒎᓇ ᐱᑦᓯᐊᑐᒻᒪᓇᒻᒥᒃ ᐃᓕᓐᓂᐊᑎᑦᓯᓂᖃᓚᐅᔪᔪᖅ.

ᑐᓵᑦᓯᒍ ᐃᓕᓐᓂᐊᑎᑦᓯᓂᐅᓲᓂᒃ ᐊᑕᐅᑦᓯᑰᕐᑎᓯᔾ ᓵᒥ ᑲᓪᓚᒃ, ᑕᓯᐅᔭᕐᒥᐅᑦ ᐃᓚᖃᕐᓯᑎᒃ ᑕᓯᐅᔭᕐᒥ ᐱᓇᓱᕝᕕᐅᔪᓂᒃ, ᑕᑯᑦᓴᐅᑎᑦᓯᓚᐅᔪᔪᑦ ᐊᔪᐅᓐᓇᕈᒪᓂᕐᒥᓂᒃ ᑲᑎᕐᓯᕝᕙᐅᕐᓴᓂᖅ ᓄᓇᓕᓕᒫᓄᑦ ᐃᕐᐸᑎᑕᐅᕐᑯᒐᔭᖕᒍᐊᓯᒍ ᑕᑯᒥᓇᕐᑐᓕᐊᓇᒐᑦᓴᓂᒃ ᐱᒍᑦᔾᓂᕐᓂᓗ ᑐᓂᔾᕝᓗᑎᒃ ᐊᒥᓲᖕᒋᑐᓂᐅᓐᓃᑦ ᑕᒪᑦᓯᒥᖓ ᐃᓕᓐᓂᐊᑎᑦᓯᓂᖃᓕᕐᐸᑦ.

ᐃᓕᓐᓂᐊᑎᑦᓯᓂᖅ ᓄᕐᖃᓚᐅᔪᔪᖅ ᓄᕕᒻᐱᓇ 10-ᒥ ᑕᑯᑦᓴᐅᑎᑦᓯᓂᖃᕐᑎᓗᒍ ᑕᓯᐅᔭᐅᑉ ᐱᖕᒍᐊᕕᐊᓗᖓᓐᓂ, ᐃᓄᓕᒫᑦ ᑕᑯᓂᐊᖃᑦᑕᑎᑦᓗᒋᑦ ᑕᑯᒥᓇᕐᑐᓕᐊᕕᓂᓕᒫᓂᒃ ᐃᓕᓐᓂᐊᑎᑦᓯᓂᕐᓂ.

ᑐᒃᑐᕕᓂᐅᑉ ᒥᕐᕐᑯᖏᓐᓂᒃ ᑲᑎᕐᓯᕝᕙᓂᕐᒧᑦ ᐃᓕᓐᓂᐊᑐᕕᓃᑦ
© ᐊᕙᑕᖅ ᐱᐅᓯᑐᖃᓕᓇᕕᒃ

ᐆᒥᖓ ᒪᕐᕈᕕᑦᓗᑎᑦ ᓇᕐᓃᑲᑦᑖᐱᑦᓗᑎᑦ ᑕᑯᒥᐊᕈᒪᒍᕕᑦ ᐊᑦᔾᖕᒍᐊᓂᒃ ᑕᓯᐅᔭᕐᒥ ᐃᓕᓐᓂᐊᑎᑦᓯᓂᕕᓂᕐᒥ: <http://www.facebook.com/album.php?aid=26072&id=100000820567834>

*****

ᐱᓯᑎᐅᓵᓐᖑᐊᓇᐅᕐᓴᑎᑕᐅᓃᑦ ᓄᓇᕕᒻᒥ: ᐱᒋᐊᕈᑎᒻᒪᓇᒃ ᐱᒋᐊᕐᐳᖅ

ᑕᑯᓐᓇᐅᔭᕐᑕᐅᓗᑎᒃ ᐱᓯᑎᐅᓵᓐᖑᐊᓇᐅᕐᓴᑐᑦ
© ᑏᓐ ᐯᕐᒻ

ᓯᕐᑭᓂᖅ, ᐱᓯᑎᐅᓵᓐᖑᐊᓇᐅᕐᓴᑎᑦᓯᓂᐅᓲᖅ ᓄᓇᕕᒻᒥᐅᓂᒃ ᐃᓅᓯᑦᑐᓂᒃ, ᐱᒋᐊᓚᐅᔪᕗᖅ ᐱᒻᒪᓇᕋᑦᕐᒥᒃ ᐱᓇᓯᐊᕐᓂᒥᒃ ᐅᑭᐊᑦᓴᐅᓚᐅᔪᔪᖅ ᐃᓕᓐᓂᐊᑎᑦᓯᓂᖃᕐᓯᓂ ᓄᓇᓕᒻᒥᐅᓂᒃ ᐱᒋᐅᕐᓯᒪᒐᓚᓕᕐᓯᑎᒃ ᐃᓕᓐᓂᐊᑎᑦᓯᔾᐅᒐᔭᕐᑐᓂᒃ ᐱᓯᑎᐅᓵᓐᖑᐊᓂᕐᒥᒃ.

ᐱᓇᓯᐊᕈᓲᓐᓂ ᒪᕐᑮᓂ, ᐅᑯᐊ ᓄᓇᓖᑦ, ᑲᖏᕐᓯᐊᓗᑦᔪᐊᖅ, ᑲᖏᕐᓯᒃ , ᑲᖏᕐᓯᔪᐊᖅ, ᐃᕗᔾᕕᒃ, ᕐᑯᐊᕐᑕᖅ, ᑰᑦᔪᐊᕐᐱᒃ ᑰᑦᔪᐊᓗ ᐅᐸᑦᑕᐅᕐᑲᑦᑕᓚᐅᔪᔪᑦ ᒪᕐᑮᓄᑦ ᐱᓯᑎᐅᓵᓐᖑᐊᓂᕐᒧᑦ ᐱᔪᓐᓇᑐᑦᓚᓇᐅᑦᓯᑎᒃ ᐃᓕᓐᓂᐊᑎᑦᓯᔾᐅᓐᓄᑦ. ᕿᕐᕐᑯᔭᐅᓯᒪᔪᒃ ᐃᓕᓐᓂᐊᑎᑦᓯᔾᐅᒃ ᐃᓕᓐᓂᐊᑎᑦᓯᓚᐅᔪᔪᒃ ᓯᕗᓂᑦᓴᑎᓐᓂ ᐱᒋᐅᕐᓯᒪᒐᓚᓕᕐᓯᑎᒃ ᐃᓕᓐᓂᐊᑎᑦᓯᔾᐅᕐᑲᑦᑕᕋᔭᕐᑐᓂᒃ ᐱᓯᑎᐅᓵᓐᖑᐊᓂᕐᒥᒃ ᓄᓇᓕᓐᓃᑐᓂᒃ ᐃᓅᓯᑦᑐᓂᒃ 2011 ᐅᑭᐊᑦᓴᖅ ᑎᑭᑉᐸᑦ.

ᐅᑯᐊ ᐱᒋᐅᕐᓯᒪᒐᓚᓕᕐᓯᑎᒃ ᐃᓕᓐᓂᐊᑎᑦᓯᔾᐅᓛᕐᓂᐊᓕᕐᑎᓗᒋᑦ ᓇᓗᓄᕐᑕᐅᓚᓇᓚᐅᔪᔪᑦ:

- ᐅᔾᑦᓴᑦ ᐋᓇᓈᒃ, ᑲᖏᕐᓯᐊᓗᑦᔪᐊᒥᐅᖅ
- ᐃᑦ ᐆᐱᐊᑦ , ᑲᖏᕐᓯᐊᓗᑦᔪᐊ ᒥᐅᖅ
- ᓗᐃᓴ ᐆᑦᓴ , ᑰᑦᔪᐊᒥᐅᖅ
- ᐸᐅᓚᓯ ᐱᖑᐊᐱᒃ, ᑲᖏᕐᓯᒥᐅᖅ

ᑕᑯᓐᓇᐅᔭᕐᑕᐅᓗᑎᒃ ᐱᓯᑎᐅᓵᓐᖑᐊᓇᐅᕐᓴᑐᑦ
© ᐅᓴᑦᓯᑦ ᓴᓐ

ᐱᓯᑎᐅᓵᓐᖑᐊᓂᕐᒥᒃ ᐃᓕᓐᓂᐊᑎᑦᓯᔾᓐᖑᓴᓯᐊᕐᑐᑦ ᐃᓕᓐᓂᐊᑎᑕᐅᒋᐊᓐᖑᓯᓚᐅᔪᔪᑦ 2009-ᒥ ᐊᑦᔾᐸᓯᖑᓂᒃ ᐊᕐᕕᑕᕐᓂᖃᕐᑎᓗᒍ ᑐᕌᕐᓂᖃᕋᓯᐊᕐᓯᓂ

ᓇᕝᕕᓂᕐᒥᒃ ᐃᓅᓯᑦᑐᓂᒃ ᓄᓇᕗᒻᒥᐅᒍᑦᓯᑎᒃ ᐃᓕᓐᓂᐊᑎᑦᓯᕆᓐᖑᒍᓇᕐᓂᒃ ᓄᓇᓕᒻᒥᓂ. ᐃᓕᓐᓂᐊᑎᑕᐅᔪᓕᒫᑲᓵᑦ ᐃᓚᐅᓚᐅᔪᔪᑦ ᐃᓕᓐᓂᐊᑎᑕᐅᓂᒻᒪᓇᒻᒥᒃ 2010 ᐊᐅᔭᖓᓐᓂ Cirque du Soleil-ᑯᑦ ᐱᒋᐅᕐᓴᕕᑦᓚᓇᖓᓂ ᒧᓐᑐᔾᐊᒥ.

ᐱᓯᑎᐅᓵᖕᖑᐊᓂᕐᒧᑦ ᐃᓕᓐᓂᐊᑎᑦᓯᕆᓐᖑᒐᔭᖕᖑᐊᑐᑦ ᐃᓕᓐᓂᐊᑎᑕᐅᓛᕐᓂᐊᓕᕐᒥᔪᑦ ᑕᕝᕙᓂ ᐅᑭᐅᒥ ᐅᑯᓇᓂ ᓄᓇᓕᒻᒥᐅᑦ ᐃᓕᓐᓂᐊᑎᑕᐅᑎᑦᓗᒋᑦ: ᐅᒥᐅᔭᖅ, ᐃᓄᑦᔪᐊᖅ, ᐊᑯᓕᕕᒃ, ᓴᑦᓗᐃᑦ, ᐊᐅᐸᓗᒃ ᑕᓯᐅᔭᕐᓗ. ᑐᖓᓕᐊᓂᒃ ᐊᕐᕕᑕᕐᓂᕐᑲᓈᑐᐊᕈᑎᒃ ᓄᓇᓕᓕᒫᓂ, ᓯᕐᑭᓂᕐᒥ ᐱᓯᑎᐅᓵᕐᑏᑦ ᓇᓗᓐᕐᓯᓛᕐᓂᐊᑐᑦ ᑕᑦᓕᒪᓂᒃ ᓄᓇᓕᓐᓂᒃ ᐅᐸᑦᑕᐅᒋᐊᑦᓚᓛᕐᑐᓂᒃ ᐱᔪᓐᓇᑐᑦᓚᓇᐅᑦᓯᑎᒃ ᐱᓯᑎᐅᓵᖕᖑᐊᓂᕐᒥᒃ ᐃᓕᓐᓂᐊᑎᑦᓯᕆᓄᑦ ᐅᐱᖕᖓᓴᐅᓕᕐᐸᑦ. ᐅᐱᖕᖓᓴᒥ ᐊᕐᕕᑕᕐᓃᑦ ᐃᓚᖃᓛᕐᓂᐊᑐᑦ ᐃᓕᓐᓂᐊᑎᑦᓯᓂᕐᒥᒃ ᐱᒋᐅᕐᓴᑎᑦᓯᓂᕐᒥᓗ ᓇᑦᓕᑲᕐᑕᐅᒪᔪᓂᒃ ᐃᓕᓐᓂᐊᑎᑦᓯᕆᓐᖑᒐᔭᕐᑐᓂᒃ, ᑐᕌᕐᓂᖃᕋᐊᓯᕐᓗᑎᒃ ᐊᑐᐃᓐᓇᕈᕐᑎᓗᒋᑦ ᐃᓕᓐᓂᐊᑎᑦᓯᓂᕐᒥᒃ ᐱᓯᑎᐅᓵᖕᖑᐊᓂᕐᒥᒃ ᓄᓇᓕᒻᒥᓂ.

AAAAA

ᑯᐯᒻᒥᐅᓈᓕᖓᔪᖅ ᓴᓚᕐᑲᐅᑎᒃ [illegible]-ᒥᒃ ᐃᓐᖕᒋᓗᑦᑖᓂᕕᓂᕐᒧᑦ ᑐᓴᕐᓂᔾᕐᑕᐅᓯᓂ ᑕᑯᓐᓇᕋᑦᓴᒥ

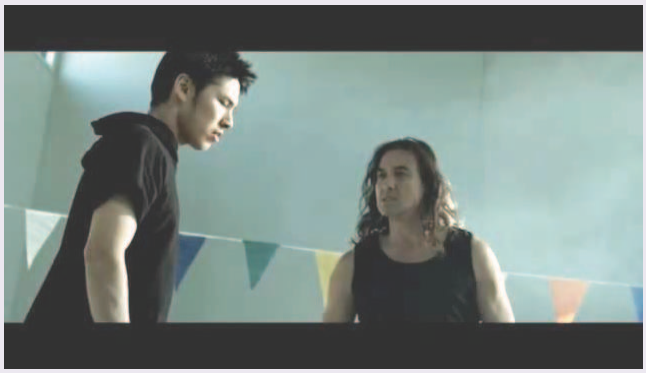

ᓵᓕᒃ ᐅᕈ (ᓴᐅᒥᐊᓃᑦᑐᖅ)
ᑕᑯᓐᓇᕋᑦᓴᓕᐊᕕᓂᕐᒦᑐᖅ [illegible]-ᒥ

ᑕᑯᓐᓇᕋᑦᓴᓕᐊᕕᓂᖅ ᐃᓐᖕᒋᓗᑦᑖᕈᓯᕐᒧᑦ [illegible]t [illegible]cc-ᒥᒃ, ᑕᑯᓐᓇᕋᑦᓴᒦᑦᑎᓗᒋᒃ ᒪᕐᕉᒃ ᐃᓄᓯᑦᑑᒃ ᓄᓇᕗᒻᒥᐅᒃ ᑎᒥᑎᒍᑦ ᐱᓕᐅᑦᔨᔨᒃ, ᓴᓚᕐᑲᕐᕐᑲᒥᐅᕗᒃ ᑲᒥᒥᒃ o[illegible]a [illegible]m ᓴᓚᕐᑲᐅᑎᑖᕐᓯᑎᒃ ᑐᓴᕐᓂᔾᕐᑎᓯᓂᕐᒧᑦ ᑕᑯᓐᓇᕋᑦᓴᒥ ᐊᕐᕋᒎᓚᐅᕐᑐᒥ.

ᐅᓴ ᐲᕐᑎ ᐊᑯᓕᕕᒻᒥᐅᖅ ᐊᒻᒪᓗ ᓵᓕᒃ ᐸᐊᓐ ᐅᕈ ᑰᑦᔪᐊᒥᐅᖅ ᑕᑯᓐᓇᕋᑦᓴᒦᑦᑑᒃ, ᑕᑯᓐᓇᕋᑦᓴᒥᓗ ᓴᓐᖓᐅᑎᓐᖑᐊᓯᑎᒃ ᑭᖕᒋᑦᑐᒥ ᕐᑲᖓᑕᔪᒥᒃ ᐃᑎᒻᒦᓕᐅᑦᔨᓂᐊᕋᒥᒃ, ᑖᓐᓇ ᐱᓐᖑᐊᕈᓯᖅ ᕐᑲᐅᔨᒪᔭᐅᓂᕐᐹᓯᐊᖅ ᐅᑭᐅᕐᑕᑐᒥ ᑎᒥᑎᒍᑦ ᐱᓕᐅᑦᔨᒍᑕᐅᓲᒍᑦᓯᓂ.

ᑲᒥᐅᓂᕋᕐᑕᖅ, (ᐅᓇ ᕐᑲᓇᑕᐅᔭᑎᒍᑦ ᑕᑯᓇᓯᐊᕐᕕᓴᖅ ᓇᕐᓂᓗᒍ) ᐅᑦᑑᑕᐅᓚᐅᔪᕗᖅ 2010-ᒥ ᓴᓚᕐᑲᐅᑎᒃ ᑐᓴᕐᓂᔾᕐᑕᐅᓯᓂ ᑕᑯᓐᓇᕋᑦᓴᒥᒃ ᐊᕐᕋᒎᓚᐅᕐᑐᒥ

ᑐᓴᕐᓂᔾᕐᑎᓯᒍᑕᐅᒍᒪᓂᕐᐸᐅᓲᒥᒃ ᕿᑉ-ᕐᑲᑉ-ᒍᓂᕐᕿᒥ ᐱᓐᖑᐊᑕᕕᓂᐅᑦᓱᓂ ᕿᑎᐅ ᕿᑎᐅ-ᑯᓄᑦ. ᑕᑯᕝᕕᓂ ᐊᕐᕌᒍᕐᒥ ᓵᓚᕐᑲᐅᑎᒃ ᓄᐃᑕᓪᓗᓇᑦᑐᖑᐊᒍᐳᖅ ᐃᓚᕐᑲᓚᐅᔪᒐᒥ ᓯᐳᓪᓕᐹᑦᓯᐊᒥ ᑭᓇᓕᒫᑦᓯᐊᑯᑦ ᓂᕈᐊᕈᓐᓇᑎᓪᓗᒥᑦ.

ᑕᑯᓐᓇᕋᑦᓴᖅ ᕐᑲᓇᑕᐅᔭᑎᒍᑦ ᐅᕝᕙᓂ ᑕᑯᓐᓇᓚᐅᕈᒃ ᓇᕐᓂᓗᒍ ᐅᓇ, www.youtube.com/watch?v=6uBmAx00DGE

ᐅᓴ ᐲᕐᑎ (ᑕᓕᕐᐱᐊᓃᑦᑐᖅ)
ᑕᑯᓐᓇᕋᑦᓴᓕᐊᕕᓂᕐᒥᑐᖅ Dekshoo-ᒥ

*****

ᑕᑯᒥᓇᕐᑐᓕᐊᕕᓃᑦ ᑕᓪᓕᒪᓄᑦ ᐊᕐᓇᓄᑦ ᓄᓇᕕᒻᒥᐅᓄᑦ ᑕᑯᑦᓴᐅᑎᑕᐅᔪᑦ ᒧᓐᑐᔨᐊᒥ

ᓯᐊᓯ ᖁᖏᐊᖅ ᔫᓐᓴ, ᒫᒋ ᑭᐊᑌᓐᓇᖅ, ᔨᐊᓄᖅ ᖃᔭᓐᓂᖅ ᓚᔫᓴ ᐊᒻᒪᓗ ᓗᓇ ᓄᓗᑭ ᐅᑭᐅᕐᑕᑐᒥᐅᑦ ᐊᕐᓐᑦ ᐅᒃᑯᐃᑕᐅᑎᓪᓗᒍ
©ᒥᓯᐊᓪ ᐹᑦᓇ

ᓄᕕᒻᐱᓇ 19-ᒥᑦ ᑎᓯᐱᓇ 19-ᒧᑦ 2010-ᒥ, Centrale Powerhouse gallery (ᑕᑯᒥᓇᕐᑐᓕᐊᕕᓂᕐᓂᒃ ᑕᑯᔭᕐᑐᕕᒃ) ᒧᓐᑐᔨᐊᒦᑦᑐᖅ ᖃᐅᔨᔭᐅᑎᑦᓯᒪᓇᓚᐅᔪᖅ ᐊᕐᓇᓂᒃ ᐅᑭᐅᕐᑕᑐᒥᐅᓂᒃ, ᐅᓇ ᑕᑯᒥᐊᕐᕕᓴᖅ ᓇᕐᓂᓗᒍ, <www.lacentrale.org/en/programmation/women-arctic>, ᑕᑯᑦᓴᐅᑎᑦᓯᓱᓂ ᐊᓪᓚᖑᐊᕐᑕᕕᓂᕐᓂᒃ ᐸᑎᑦᑎᒐᓕᐊᕕᓂᕐᓂᓗ ᑕᓪᓕᒪᓄᑦ ᑕᑯᒥᓇᕐᑐᓕᐅᕐᑎᓄᑦ ᓄᓇᕕᒻᒥᐅᒍᑦᓯᑎᒃ.

ᑲᒪᒋᔭᐅᑦᓱᓂ Noémi McComber-ᒧᑦ (ᓄᐃᒥ ᒪᒃᑲᒪᐳ) ᐃᑲᔪᕐᓯᒪᑎᑦᓗᒍ ᐊᕙᑕᖅ ᐱᐅᓯᑐᖅᑲᓕᕆᕕᒃ, ᑕᑯᑦᓴᐅᑎᑕᐅᓚᐅᔪᔪᑦ ᑕᑯᒥᓇᕐᑐᓕᐊᕕᓃᑦ ᐅᑯᓄᖓ: ᒫᒋ ᑭᐊᑌᓐᓇᖅ, ᓯᐊᓯ ᕐᑯᖏᐊᖅ ᔫᓐᓴ, ᔨᐊᓂᕗ "ᔭᓄᕙ) ᓚᔫᓴ, ᓗᓇ ᓄᓗᑭ ᐊᒻᒪᓗ ᓕᐊ ᓄᕙᓕᓐᖓᑦ ᕐᑯᒫᓘᓚᐅᔪᔪᖅ. ᐊᑦᔨᖕᒍᐊᑦ ᑕᑯᑦᓴᐅᑎᑦᓯᓂᕐᑲᓯᑎᑦᓗᒍ ᐊᑦᔨᓕᐊᕕᓃᑦ ᐅᕙᓂ ᑕᑯᓇᓯᐊᕐᑕᐅᒍᓐᓇᑐᑦ,
www.facebook.com/home.php#!/album.php?aid=27227&id=100000820567834

ᑕᑯᑦᓴᐅᑎᑦᓯᓂᕐᑲᓚᖓᓕᑐᐊᕐᒪᑦ ᓄᕕᒻᐱᓇ 19-ᒥ, ᑕᕐᕋᓕᒃ ᐹᑦᑐᔨᑦᑦ ᐱᒋᐊᓚᐅᔪᔪᖅ ᐅᕐᑲᐅᓯᑎᒍᑦ ᐅᓂᒃᑳᖅᒍᐊᕐᓯᓂ ᓂᐱᑭᑦᑐᐊᐱᒥᒃ ᑐᓴᕐᓂᔭᕐᑕᐅᔪᕐᑲᕐᑎᓗᒍ ᐱᓐᖅᒍᐊᑕᐅᔪᒥᒃ ᑐᓴᕐᓂᔭᕋᑦᓴᓕᐅᕐᑎᐅᕐᑲᑎᖓᓄᑦ Guido Del Fabbro-ᒧᑦ (ᑮᑐ ᑎᐊᓪ ᕿᑉᑮ), ᐃᓚᐅᒻᒥᑎᓪᓗᒍ ᐃᕕ ᒫᒃ ᑲᑕᑦᔭᓯᓂ.
ᖃᐅᑐᐊᕐᒪᑦ, ᑕᑯᒥᓇᕐᑐᓕᐅᕐᑏᑦ ᑕᑯᔭᕐᑐᕕᓕᐊᓕᓚᐅᔪᔪᑦ ᑕᑯᑦᓴᐅᑎᑦᓯᒋᐊᕐᑐᓯᑎᒃ ᑕᑯᒥᓇᕐᑐᓕᐊᕕᓂᕐᒥᓂᒃ. ᓗᐃ ᑳᒡᓄ, ᐊᕙᑕᖅ ᐱᐅᓯᑐᖅᑲᓕᕆᕕᐅᑉ ᑕᑯᔭᕐᑐᕕᓕᕆᔨᕐᑯᑎᖓ ᐊᐅᒫᒡᑮᕕᐅᓪᓗ ᐱᒍᑦᔨᕕᖓ, ᑕᒪᑦᓯᒥᖓᓕᒫᖅ ᐃᑉᐱᒍᓯᑦᑎᐅᓚᐅᔪᔫᒃ ᑲᔪᓯᑎᑦᓯᓯᑎᒃ.

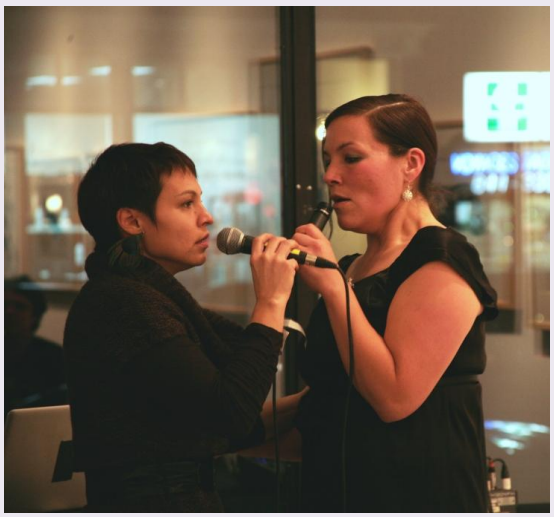

ᐃᕕ ᒫᒃ ᐊᒻᒪᓗ ᑕᕐᕋᓕᒃ ᐹᑦᑐᔨᑦᑦ ᑲᑕᑦᔭᑑᒃ ᐅᒃᑯᐃᑕᐅᓂᖅᑎᓗᒍ
© ᒥᓯᐊᓪ ᐹᑦᓇ

ᑕᑯᑦᓴᐅᑎᑦᓯᓂᐅᑉ ᓯᕗᓪᓕᐹᖓᓂ ᒪᕐᑮᓂ ᐱᓇᓯᐊᑭᓯᓐᓂ, ᓗᓇ ᓄᓗᑭ, ᓄᓇᕕᒻᒥᐅᑦ ᑮᓇᐅᔭᕐᑯᑎᖏᓐᓂᑦ ᑕᑯᒥᓇᕐᑐᓕᐅᕐᓂᓄᑦ ᑐᓴᕐᓂᑐᓕᐅᕐᓂᓄᑦ ᓂᖏᕐᑎᑕᐅᔪᕕᓂᖅ ᒧᓐᑐᔨᐊᒥᕐᓇᓛᕐᑎᓗᒍ, ᒥᖅᒍᐊᓐᖅᒍᐊᒋᐊᕐᑐᓯᒪᖅᑲᑦᑕᓚᐅᔪᔪᖅ

ᑕᑯᔭᕐᑐᕕᐅᑉ ᐃᓗᐊᓂ ᐃᓂᓕᐅᕐᑕᐅᒪᑦᓯᓂ.

ᑕᕐᕋᓕᔭᕐᑎᓯᓂᕐᑲᓚᐅᔪᒻᒥᔪᖅ (ᐊᐅᓚᔫᕐᑎᓯᓂᕐᑲᓚᐅᔪᒻᒥᔪᖅ) ᑎᓯᐱᓇ 16 ᐅᓐᓄᓴᖓᓂ, ᑕᑯᓐᓇᑎᑦᓯᑎᓪᓗᒍ Marie-Hélène Cousineau (Arnait Video Productions), (ᒪᓇ-ᐃᓗᓐ ᑯᓯᓄ) ᐱᓯᒪᑦᓯᓂ ᐊᕐᓂᑦ ᑕᑯᓐᓇᕐᑦᓴᓕᐅᕐᑎᖏᓐᓂᑦ, ᑕᑯᓐᓇᓇᐊᕐᑐᑎᓪᓗᒋᑦ ᑕᑯᓐᓇᕈᒪᔪᕐᔪᐊᑦ ᓂᑦᑑᓯᑎᒃ ᑕᑭᔪᒐᓛᒍᑦᓯᑎᓗ ᑕᕐᕋᓕᔭᓕᐊᕕᓂᕐᓂᒃ ᐊᕐᓇᓄᑦ ᑲᓇᑕᐅᑉ ᐅᑭᐅᕐᑕᑐᖓᓂᒥᐅᓄᑦ, ᐃᓚᐅᒻᒥᑎᓪᓗᒍ ᐃᓕᓴᐱ ᐁᓯᐅᑉ ᐅᖃᑦᓯᒍ ᑕᑯᓐᓇᕐᑦᓴᓕᐊᕕᓂᖓ ᐆᒥᖓ ᐊᑎᓕᒃ, *Si le temps le permet*, ᑖᓐᓇᓗ ᑕᑯᓐᓇᕐᑦᓴᖅ ᓵᓚᕐᑲᐅᑎᑖᕐᓯᒪᑦᓯᓂ ᐊᒥᓱᓐᖏᑑᓚᓗᐊᓂᒃ, ᐃᓚᐅᑎᓪᓗᒍ Jutra-ᒧᓂᕐᕋᖅ ᓵᓚᕐᑲᐅᑎᒃ ᐱᐅᓂᕐᐸᐅᓂᕐᕋᐅᓯᓂ ᓄᑖᒧᑦ ᐃᓯᒪᑦᕐᒧᑦ ᐃᓂᕐᕕᓂᐅᑦᓯᓂ ᐊᒻᒪᓗ ᓵᓚᕐᑲᐅᑎᑖᕐᑐᕕᓂᐅᑦᓯᓂ Rigoberta Menchu Tum Grand Prize-ᒧᓂᕐᕋᒥᒃ ᒧᓐᑐᔨᐊᒥ ᓄᓇᖅᕐᑲᓯᒪᔪᑦ ᓇᓪᓕᐅᓂᕐᓯᐅᓂᕐᑲᕐᑎᓗᒋᑦ 2003-ᒥ.

ᑕᑯᑦᓴᐅᑎᑦᓯᓂᖅ ᐱᑦᓯᐊᑐᒻᒪᓇᐅᓚᐅᔪᔪᖅ, ᐊᒥᓱᒻᒪᓇᐊᓗᐃᑦ ᖃᓄᐃᑦᑐᑐᐃᓐᓂᑦ ᒧᓐᑐᔨᐊᒥᐅᑦ

ᑕᑯᓂᐊᕐᖃᑦᑕᑎᓪᓗᒋᑦ. ᑖᕝᕙᓐᓇ ᑕᑯᔭᕐᑐᕕᖅ ᐊᑐᐃᓐᓇᑭᕐᑎᓇᓯᒪᓕᕐᒥᔪᖅ ᒪᕐᑭᒋᐊᓪᓛᓂᒃ ᑕᑯᑦᓴᐅᑎᑦᓯᓂᐅᒐᔭᕐᑑᓂᒃ 2011-ᒥ 2012-ᒥᓪᓗ, ᑕᑯᑦᓴᐅᓛᕐᑎᓗᒋᑦ ᑕᑯᒥᓇᕐᑐᓕᐊᕕᓃᑦ ᐃᓄᑐᐃᓐᓇᓱᑎᒃ ᐊᕐᓇᓄᑦ ᑲᓇᑕᒥ ᐱᓯᒪᔪᓄᑦ.

*****

ᑕᑯᒥᓇᕐᑐᓕᐅᓕᐅᑦᑮᓂᖅ ᐅᓂᒃᑳᑐᐊᓕᐅᓕᐅᑦᑮᓂᕐᓗ ᐃᓂᕐᓯᓯᑎᓐᖓᑐᐃᓐᓇᓇᐊᓕᓐᓄᑦ

2011-ᒨᓕᖓᔪᒥ, ᑲᓇᑕᒥᐅᑦ ᓄᓇᖃᕐᒦᕐᓯᒪᔪᑦ ᐅᓂᒃᑳᑐᐊᓕᐅᓕᐅᑦᑮᓂᓇᓱᖓ ᐊᖏᓕᐅᒥᓯᒪᔪᕐᔪᐊᖑᓕᕋᒥ ᐅᓇᐅᖕᒫᕐᓂᕋᕐᑕᐅᓕᕐᑐᖅ: ᑲᓇᑕᒥᐅᑦ ᓄᓇᖃᕐᒦᓯᒪᔪᑦ ᐅᓂᒃᑳᑐᐊᓕᐅᓕᐅᑦᑮᓂᕐᒧᑦ ᑕᑯᒥᓇᕐᑐᓕᐅᓕᐅᑦᑮᓂᕐᒧᓗ ᐱᓕᐅᑦᑮᓂᖓ. ᐃᓚᐅᓗᑎᒃ ᐸᕐᓇᑕᐅᒪᑦᓯᐊᑐᒥ ᐅᓂᒃᑳᑐᐊᓕᐅᓕᐅᑦᑮᓂᕐᒧᑦ, ᓄᓇᕕᒻᒥᐅᑦ ᐃᓅᓯᑦᑐᐃᑦ ᐊᕐᕌᒍᖃᕐᓯᑎᒃ 14-ᒥᑦ 29-ᒧᑦ ᐃᓕᒍᓐᓇᓕᕐᑐᑦ ᑕᑯᒥᓇᕐᑐᓕᐅᓕᐅᑦᑮᓂᕐᒧᑦ ᓵᓚᖃᐅᑎᑖᕋᓱᐊᕐᓗᑎᒃ ᑮᓇᐅᔭᓂᒃ.

ᑕᑯᒥᓇᕐᑐᓕᐅᓕᐅᑦᑮᓂᖅ

ᓄᓇᕕᒻᒥᐅᑦ ᐃᓅᓯᑦᑐᐃᑦ ᐃᓚᐅᔪᑦ ᑕᑯᒥᓇᕐᑐᓕᐅᓕᐅᑦᑮᓂᕐᒧᑦ ᑐᓂᑮᕐᑯᔭᐅᕗᑦ ᐊᑦᑮᖅᒍᐊᕐᒥᒃ ᑕᑯᑎᑦᓯᔪᒥᒃ ᐱᓇᓯᐊᕐᑕᕕᓂᖅᑭᓐᓂᒃ ᐅᓂᒃᑳᑐᐊᕐᑕᖃᕐᓯᑎᒃ ᐅᕐᑳᔭᐅᔪᕐᑕᖃᕐᓯᑎᓘᓐᓃᑦ ᐱᑦᔪᑎᖃᕐᑐᓂᒃ ᐃᓄᐃᑦ ᐱᐅᓯᓇᓯᒪᔭᖅᑭᓐᓂᒃ. ᑕᑯᒥᓇᕐᑐᓕᐊᕕᓃᑦ ᑕᑭᓂᖃᕐᓗᑎᓗ ᐊᖏᓂᖃᓇᐊᓃᑦ - ᐊᓪᓚᖅᒍᐊᕐᓯᒪᔪᑦ, ᒥᖅᒍᐊᓐᖅᒍᐊᓯᒪᔪᑦ, ᐸᑎᑦᑎᒐᓕᐊᒍᓯᒪᔪᑦ ᐊᑦᑮᖅᒍᐊᕐᓘᓃᑦ - ᐃᓂᕐᑕᐅᒍᓐᓇᓱᑎᓗ ᐅᑯᐊ ᓇᓪᓕᖅᑭᑦ ᐊᑐᕐᑕᐅᑎᓪᓗᒋᑦ (ᓄᖅᒍᑎᓲᖅ ᐊᓪᓚᐅᑎᑐᐃᓐᓇᖅ, ᐃᒪᓕᒃ ᐊᓪᓚᐅᑎᒃ, ᐸᐅᖅ ᐊᓪᓚᐅᑎᒃ, ᐅᐊᕈᑎᖅᑭᑐᐃᓐᓇᐅᓯᓂ ᒥᖅᒍᐊᕈᑎᒃ, ᐃᒪᕐᒨᑕᐅᓲᖅ ᒥᖅᒍᐊᕈᑎᒃ, ᐊᓯᖅᒥᓪᓗ). ᐊᑐᓂᑦ ᐃᓂᕐᑕᕕᓃᑦ ᒪᓕᑦᑕᐅᒥᐊᓃᑦ ᑐᑭᓯᑎᑦᓯᒋᐊᕈᑎᒧᑦ ᐅᕐᑲᐅᓯᕐᑕᖃᕐᓗᓂ 200-ᓂᑦ 400-ᓄᑦ.

ᓵᓚᖃᕐᑐᑦ ᐊᑐᓂᑦ ᐊᕐᕌᒍᓃᑦ ᓇᓪᓕᖅᑭᓐᓃᑦᑐᑦ ᓵᓚᖃᐅᑎᑖᓃᕐᓂᐊᑐᑦ $2,000-ᓂᒃ ᒪᕐᑭᓃᓕᖓᔪᕐᒥᓗ ᖃᖓᑦᑕᐅᑎᒥᒃ ᐅᐸᒍᑕᐅᒐᔭᕐᓗᑎᒃ ᓵᓚᖃᕐᑐᑦ ᓵᓚᓐᓃᒍᑎᑖᕐᑎᑕᐅᓂᖅᑭᓐᓄᑦ,

ᑕᑯᓂᐊᕐᓗᑎᓗ ᐃᓂᕐᑕᕕᓂᖏᑦᑕ ᑕᑯᑦᓴᐅᑎᑕᐅᓂᖏᓐᓄᑦ ᑲᓇᑕᒥᐅᔭᕐᒥ ᑕᑯᔭᕐᑐᕕᒻᒥ. ᑮᓇᐅᔭᑐᐃᓐᓇᓂᒃ ᓵᓚᖅᑲᐅᑎᖅᑳᓐᓂᐊᒥᔪᖅ ᑐᖓᓕᓇᔭᐅᑦᓱᑎᒃ ᓵᓚᖅᑲᕐᑐᓄᑦ ᑕᑯᒥᓇᕐᑐᓕᐅᕐᑐᕕᓂᐅᑦᓱᑎᒃ ᐊᑐᓂᑦ ᐊᕐᕌᒍᓖᑦ ᓇᓪᓕᖏᓐᓃᑐᓄᑦ. ᑕᑯᒥᓇᕐᑐᓕᐅᓕᐅᑦᔨᓂᐅᓛᕐᑑᑉ ᒥᑦᓵᓄᑦ ᑐᑭᓯᒋᐊᒃᑲᓂᕈᒪᒍᕕᑦ ᐅᕗᖓ ᐱᑐᓪᓗᑎᑦ ᖃᓇᑕᐅᔭᑎᒍᑦ: <http://www.our-story.ca/ac>

ᐅᓂᒃᑳᑐᐊᓕᐅᓕᐅᑦᔨᓂᖅ

ᓄᓇᕕᒻᒥᐅᑦ ᐃᓅᓱᑦᑐᐃᑦ ᐃᓚᐅᒍᒪᑐᐊᕈᑎᒃ ᐅᓂᒃᑳᑐᐊᓕᐅᓕᐅᑦᔨᓂᕐᒧᑦ ᐊᓪᓚᓯᒪᔪᓕᐅᓇᐊᓖᑦ ᑐᓐᖓᕕᓕᒻᒥᒃ ᐅᕐᑳᒍᒪᔭᖓᓂᒃ ᐱᓯᒪᑦᓱᓂ ᐃᓄᐃᑦ ᐱᐅᓯᓇᓯᒪᔭᖓᓐᓂᑦ ᐅᓂᒃᑳᑐᐊᑐᕐᑲᕐᒥᓗᓐᓃᑦ. ᐱᓕᐅᑦᔨᒍᑕᐅᔪᑦ ᐊᓪᓚᑕᐅᒪᒍᓐᓇᑐᑦ ᐊᓪᓚᓯᒪᔪᒍᓗᑐᐃᓐᓇᐅᑎᓪᓗᒋᑦ, ᑭᓯᐊᓂᓗᑦᑕᐅᖅ ᐊᓪᓚᓯᒪᔫᒍᓐᓇᒥᔪᑦ ᑕᑯᓐᓇᐅᔮᕐᑕᐅᔪᑦ ᐅᕐᑳᓐᖅᒍᐊᓴᕐᑕᖏᓐᓂ, ᐅᕐᑲᑦᓯᐊᖅᒍᐊᕈᑎᐅᒍᓐᓇᑐᑦ ᑕᕐᕋᓕᔾᕋᑦᓴᐅᓘᓐᓃᑦ ᐅᕐᑳᓐᖅᒍᐊᓴᕐᑕᖏᓐᓂ. ᐅᓄᕐᓂᐸᐅᒋᐊᓖᑦ ᐅᕐᑲᐅᓯᓕᐊᓇᔭᐅᓗᑎᒃ 1,400-ᖅᒍᒋᐊᓖᑦ 14-ᒥᑦ 18-ᒥᑦ ᐊᕐᕌᒍᓕᓐᓄᑦ ᐊᒻᒪᓗ 2,000-ᖅᒍᒋᐊᕐᑲᕐᓱᑎᒃ 19-ᒥᑦ 28-ᒧᑦ ᐊᕐᕌᒍᓕᓐᓄᑦ. ᑕᑯᒥᓇᕐᑐᓕᐅᓕᐅᑦᔨᔪᕐᑎᑐᑦ, ᓄᑦᑐᐊᐱᒃ ᑐᑭᓯᑎᑦᓯᒋᐊᕈᑎᒃ ᐅᕐᑲᐅᓯᕐᑕᕐᑲᕐᓱᓂ 200-ᓂᑦ 400-ᓄᑦ ᒪᓕᒋᐊᓕᒃ ᐅᓂᒃᑳᑐᐊᓕᐊᕕᓂᕐᒥᒃ.

ᓵᓚᕐᑲᕐᑐᑦ ᐊᑐᓂᑦ ᐊᕐᕌᒍᓖᑦ ᓇᓪᓕᖏᓐᓃᑐᖅ ᐱᑎᑕᐅᓛᕐᓂᐊᑐᑦ ᐅᓂᒃᑳᑐᐊᓕᐊᕕᓂᖏᑦᑕ ᐊᑦᔨᖏᓐᓂᒃ ᓵᓚᕐᑲᕐᑐᑦ ᐊᓪᓚᑕᐅᒪᓂᖏᓐᓂ ᑲᓇᑕᐅᑉ ᐱᐅᓯᓇᓯᒪᔭᖓᑎᒍᑦ ᕿᒥᕐᕈᐊᒥ. ᓵᓚᕐᑲᐅᑎᑖᓛᕐᓂᐊᓯᑎᓗ $2,000-ᓂᒃ ᒪᕐᕈᓗᓕᖓᔪᒥᓪᓗ ᖃᖓᑦᑕᐅᑎᒥᒃ ᐅᐸᒍᑕᐅᒐᔭᕐᑑᓂᒃ ᓵᓚᕐᑲᕐᑐᑦ ᓵᓚᓐᓃᒍᑎᑖᕐᑎᑕᐅᓂᖏᓐᓄᑦ. ᕐᑯᓕᑦ ᑭᖅᒍᓪᓕᐸᐅᑦᓱᑎᒃ ᐅᓂᒃᑳᑐᐊᓕᐅᕐᓱᑎᐅᓂᕐᑕᑦ ᐊᑐᓂᑦ ᐊᕐᕌᒍᓖᑦ ᓇᓪᓕᖏᓐᓃᑐᑦ ᓵᓚᕐᑲᐅᑎᑖᕐᑎᑕᐅᓛᕐᓂᐊᒥᔪᑦ ᑮᓇᐅᔭᑐᐃᓐᓇᓂᒃ. ᐅᓂᒃᑳᑐᐊᓕᐅᓕᐅᑦᔨᓂᐅᑉ ᒥᑦᓵᓄᑦ ᑐᑭᓯᒋᐊᒃᑲᓂᕈᒪᒍᕕᑦ ᐅᕐᖓ ᐱᑐᓪᓗᑎᑦ: <http://www.our-story.ca/wc>

ᐃᓕᓐᓂᐊᑎᑦᓯᔨᓄᑦ ᑐᕌᕐᑐᖅ

ᐱᓕᐅᑦᔨᓂᕐᒥᒃ ᐊᑐᐃᓐᓇᕈᕐᑎᓇᔪᕕᓖᑦ ᐅᓐᓂᑑᑎᕐᑲᒻᒪᓇᑦᑐᑦ ᐃᓕᓐᓂᐊᑎᑦᓯᔨᓂᒃ ᐃᓚᐅᑎᑦᓯᕐᑯᔨᑦᓯᑎᒃ ᐃᓕᓐᓂᐊᕕᒻᒥ ᐃᓕᓐᓂᐊᕋᕐᓴᐅᕐᑲᑕᐅᑎᓪᓗᒍ. ᐃᓕᓐᓂᐊᑎᑦᓯᔨᓄᓕᖓᔪᑦ ᒪᓕᒐᓕᐊᕕᓖᑦ ᕐᑲᓇᑕᐅᔭᑎᒍᑦ ᑕᑯᓇᓱᐊᕐᑕᐅᒍᓐᓇᑐᑦ ᐅᕝᓂ: <http://www.our-story.ca/wc/for-teachers>

2010-ᒥᓂᑦ, ᐱᓕᐅᑦᔨᑎᑦᓯᓂᐅᕝᑦᑐᖅ ᐊᐅᓚᑕᐅᓲᖅ Historica-Dominion Institute, ᑖᓪᓇ ᐱᓇᓱᕝᕕᕐᑯᑎᒋᔭᐅᔪᖅ ᓇᒻᒥᓂᓕᒻᒧᑦ ᑎᒥᐅᔪᒧᑦ ᐊᔪᐃᓐᓇᐅᔨᕐᑲᑦᑕᓚᖓᓗᓂ ᕐᑯᕝᕝᑎᑦᓯᒋᐊᕐᓂᒥᒃ ᑲᓇᑕᒥᐅᑉ ᐱᐅᓯᓇᓯᒪᔭᖓᓂᒃ, ᑭᓇᐅᓂᖏᓐᓂᒃ ᐱᕐᑯᔭᑎᒍᓪᓗ ᑲᓇᑕᒥᐅᓪᓗᑑᓂᖏᓐᓂᒃ. ᑲᖏᕐᓱᐊᓗᑦᔪᐊᒥᐅᔭᖅ ᒥᐊᔨ ᓴᒪᓐ, ᐊᖓᔪᕐᕐᑳᓇᔭᐅᑦᓯᓂ ᐃᓄᐃᑦ ᑕᐱᓈᑦ ᑲᓇᑕᒥ, ᑕᕝᕗᓇ ᑮᓇᐅᔭᖅᑎᓯᔪᕕᓂᖅ ᑲᓇᑕᒥᐅᑦ ᓄᓇᖅᕐᑳᓯᒪᔪᑦ ᐅᓂᒃᑳᑐᐊᓕᐅᓕᐅᑦᔨᓂᕐᒧᑦ ᑕᑯᒥᓇᕐᑐᓕᐅᓕᐅᑦᔨᓂᕐᒧᓗ ᐱᓕᐅᑦᔨᑎᑕᐅᑎᓪᓗᒋᑦ.

ᐅᓂᒃᑳᑐᐊᓕᐅᓕᐅᑦᔨᓂᕐᒥᒃ ᑕᑯᒥᓇᕐᑐᓕᐅᓕᐅᑦᔨᓂᕐᒥᓗ ᖃᓇᑕᐅᔭᑎᒍᑦ ᑕᑯᒋᐊᕈᒪᒍᕕᑦ ᐅᕗᖓ ᐱᑐᓪᓗᑎᑦ: <http://www.our-story.ca/wc/for-teachers>

*****

ᓄᓇᕕᒻᒥᐅᖅ ᐅᕕᒐᕐᑐᖅ ᓱᓕᔪᓐᖑᐊᓕᐅᕐᑎ Sundance Festival-ᒦᖃᑕᐅᔪᖅ (ᑕᕐᕋᓕᔾᓕᐊᕕᓃᑦ ᓵᓚᖃᐅᑕᐅᒐᓱᐊᕐᓂᖏᓐᓃᑐᖅ)

ᐋᑕᒦᓇ ᐹᑦᑐᔨᑦᑦ © ᓴᓐᓯᕐᓱᐊ ᐅᑦᕐᓐ

ᐋᑕᒦᓇ ᐹᑦᑐᔨᑦᑦ, ᑰᑦᔪᐊᒥᐅᔭᐅᑦᓱᓂ, ᐊᕐᓇᐅᓱᓂ ᑕᑯᓐᓇᒐᐅᓂᕐᐸᐅᕗᖅ ᐊᓛᔅᑲᒥ ᑕᕐᕋᓕᔾᓕᐊᕕᓂᕐᒥ (ᐊᐅᓚᔫᓕᐊᕕᓂᕐᒥ) ᐊᑎᖃᕐᓱᓂ ᓯᑯᒥ, ᑖᓐᓇᓗ ᓯᓚᕐᔪᐊᓕᒫᒥᐅᓄᑦ ᑕᑯᓐᓇᒋᐅᕐᑕᐅᓚᐅᔪᑦᓱᓂ ᖃᐅᔨᒪᔭᐅᒻᒪᓇᑦᑐᒥ Sundance Film Festival-ᒍᓂᕋᕐᑕᒥ (ᑕᕐᕋᓕᔾᓕᐊᕕᓃᑦ ᓵᓚᖃᐅᑕᐅᒐᓱᐊᕐᓂᖏᑦ) ᔭᓄᐊᓇ 21-ᒥ, ᐅᓇ ᖃᓇᑕᐅᔭᑎᒍᑦ ᐱᑐᕝᕕᒋᓗᒍ ᑕᑯᒋᐊᕈᒪᒍᕕᑦ. ᑕᒪᓐᓇ ᑲᖏᒋᓐᓇᑐᓐᖑᐊᑦ ᐊᑑᑎᓚᐅᕐᑕᖓᑕ ᐃᓚᒋᔭᖓ 25-ᓂᒃ ᐊᕐᕌᒍᓕᐅᑉ: ᑕᕐᕋᓕᔾᓕᐊᕕᓂᖅ ᑖᑦᓱᒥᖓ ᐊᕐᓇᒥᒃ ᐱᕕᑦᓴᑖᕐᑎᓯᓯᒪᓕᕐᑐᖅ ᐱᔪᓐᓇᑐᓪᓚᓇᐅᓗᓂ ᓱᓕᔪᓐᖑᐊᓕᐅᕐᓂᓇᖃᑦᑕᓕᕋᔭᕐᑕᖓᓄᑦ. ᑕᕐᕋᓕᔾᓕᐊᕕᓂᖅ ᐊᑎᖃᕐᑐᖅ ᖃᓪᓗᓈᑎᑐᑦ ᐃᒫᒃ: On the Ice ᐊᑑᑎᓪᓗᑐᓚᐅᕐᑐᕕᓂᐅᑦᔭᕋᓂ ᓱᓕᔪᓐᖑᐊᒍᕗᖅ ᑐᑭᒧᐊᕐᑎᑕᕕᓂᐅᑦᓱᓂ ᐃᓄᑉᐱᐊᒍᑦᓱᓂ ᑕᕐᕋᓕᔾᓕᐅᕐᑎᒧᑦ ᐊᓐᑦᔫ ᐅᒃᐱᐊᑕ ᒪᒃᓃᓐ-ᒧᑦ, ᖃᓇᑕᐅᔭᑎᒍᑦ ᐅᓇ ᐱᑐᕝᕕᒋᓗᒍ ᑕᑯᒋᐊᕈᒪᒍᕕᑦ: <http://www.nativenetworks.si.edu/eng/rose/maclean_ao.htm>.

ᐋᑕᒦᓇ ᑲᓇᑕᒥᐅᑐᐊᑦᓯᐊᖑᕗᖅ ᑕᕝᕙᓂ ᐃᓄᐃᓐᓇᑕᓕᒻᒥ ᑕᕐᕋᓕᔾᓕᐊᕕᓂᕐᒥ. ᓵᓚᖃᓚᐅᔪᔪᖅ ᑕᑯᓐᓇᒐᐅᓂᕐᐸᐅᓛᕐᓱᓂ ᒧᓐᑐᔨᐊᒥ ᐊᓛᔅᑲᒥᓪᓗ ᓱᓕᔫᓐᖑᐊᓴᖃᑦᑕᑎᓪᓗᒍ

ᓇᐅᑦᓯᑐᕐᑕᕕᓂᐅᑖᑐᐊᕋᒥ ᓯᑎᐱᓇ 2009 ᐊᒻᒪᓗ ᒫᑦᓯ 2010 ᐊᑯᓐᓂᖓᓂ. 2010 ᐅᐱᕐᖓᓴᖓᓂ ᑕᓪᓕᒪᓂ ᐱᓇᓱᐊᕈᓯᕐᓂ, ᓱᓕᔪᓐᖑᐊᓕᐅᖃᑕᐅᓚᐅᔪᔪᖅ ᑕᑯᑦᑯ ᑕᑯᓐᓇᕋᑦᓴᒥ ᐃᓄᐊᕐᑐᕕᓂᐅᔪᖃᓐᖑᐊᑎᓪᓗᒍ ᐱᖃᓐᓈᓃᑦᑐᓂ ᐊᓛᔅᑲᒥ ᓄᓇᑐᐃᓐᓇᒥᐅᓂ ᓇᑎᕐᓈᒥ. ᐋᑕᒥᓇ ᐃᓄᐊᕐᑕᕕᓂᕐᒧᑦ ᐱᖃᑎᒋᔭᐅᓐᖑᐊᑎᓪᓗᒍ.

ᐱᖓᓱᓂ ᐊᕐᕌᒍᕐᑐᓕᕐᓱᓂ ᐆᒪᔪᓕᒫᓂᒃ ᖃᐅᔨᓴᕐᑎᖑᒐᓱᐊᕐᓱᓂ ᒃᖑᐊᑎᐊᑉ ᐃᓕᓐᓂᐊᕕᕐᔪᐊᖓᓐᓂ, ᐋᑕᒥᓇ ᓱᓕᔪᓐᖑᐊᓕᐅᕆᐅᕐᓴᖃᑕᐅᓯᒪᔪᖅ ᐃᓕᓐᓂᐊᕕᒻᒥᓗ ᑕᑯᓐᓇᐅᔭᕐᑕᐅᓱᓂ ᓱᓕᔪᓐᖑᐊᓕᐅᖃᑕᐅᖃᑦᑕᓯᒪᑦᓱᓂ. ᑭᓇᐅᓐᖑᐊᓂᖓ ᑕᑯᓐᓇᕋᑦᓴᒥ ᓯᑯᒥ ᑐᐹᕐᓴᒍᑎᒋᓪᓕᕆᓕᐅᔪᕝᐅᒃ ᕿᑦᑌᖓᓇᕐᑑᓱᓂᓗ ᐊᒥᓲᓐᖑᒋᑑᒐᓗᐊᓄᑦ ᐊᕝᕕᐊᓗᑕᕐᓄᑦ ᑎᑭᑕᐅᕝᒃᑲᓗᐊᕐᓱᓂ, ᐆᑦᑑᑎᒋᓗᒍ ᓯᓚᒥ ᓱᓕᔪᓐᖑᐊᓕᐅᕐᓂᖅ ᖁᐊᒻᒪᕆᒻᒥ ᐅᑭᐅᕐᑕᑑᑉ ᑕᕆᐅᖓᓂ ᓯᓚᐅᑉ ᓂᓪᓕᒪᓂᖓ ᒣᓇᔅ-60-ᒦᑲᔅᖃᑦᑕᑎᓪᓗᒍ. ᑖᑦᓱᒥᖓ ᓱᓕᔪᓐᖑᐊᓕᐅᕐᑐᕕᓂᐅᓕᕐᓱᓂ, ᐅᕕᒐᕐᑐᖅ ᓄᓇᕕᒻᒥᐅᖅ ᓱᓕᔪᓐᖑᐊᓕᐅᕐᑎᓚᓇᓐᖑᕋᓱᐊᕈᒪᔪᖅ ᐊᒻᒪᓗ ᑕᕝᕙᓂ ᓱᓕᔪᓐᖑᐊᓕᐊᕕᓂᕐᒦᓂᕐᒥᓄᑦ ᐃᑲᔪᕐᓯᔭᐅᒍᒪᒻᒪᓇᑦᓱᓂ ᐅᒃᑯᐊᑦ ᐊᒥᓲᓐᖑᒋᑑᒐᓗᐊᑦ ᐅᒃᑯᐃᑕᐅᑎᓪᓗᒋᑦ ᑕᒪᑐᒨᓕᖓᔪᑦ.

ᑕᕐᕋᓕᔭᓕᐊᕕᓂᖅ On the Ice ᐃᓚᐅᔪᖅ ᐱᓕᐅᑦᔨᒍᑕᐅᖃᑕᐅᑦᓱᓂ Sundance Film Festival-ᒍᓂᕐᕋᑦᑕᒥ (ᑕᕐᕋᓕᔭᓕᐊᕕᓃᑦ ᓵᓚᖃᐅᑕᐅᒐᓱᐊᕐᓂᖅᒋᑦ) ᐊᒥᐊᔨᖃᒥᐅᓂ ᓱᓕᔪᓐᖑᐊᓕᐅᕐᑎᓂ, ᐱᓕᐅᑦᔨᒍᑕᐅᒻᒥᑎᓪᓗᒋᑦ 15-ᒍᒻᒥᔪᑦ ᑕᑯᓐᓇᕋᑦᓴᓕᐊᕕᓃᑦ ᐊᒥᐊᔨᖃᒥᐅᓄᑦ ᐃᒻᒥᑯᐊᕐᑎᑐᓄᑦ. ᓵᓚᖃᕐᑐᖅ ᑐᓴᕐᑕᐅᓛᕐᓂᐊᑐᖅ ᐊᓪᓕᖅᒋᓱᖓᕐᑐᓂ ᔭᓄᐊᓇ 29-ᒥ ᓵᓚᖃᐅᑎᓕᐅᑦᔨᓕᕐᐸᑕ. 2008-ᒥ, Sundance Film Festival ᓵᓚᓐᓃᒍᑎᑖᕐᑎᓯᔪᕕᓂᖅ ᐊᓐᑦᔫ ᐅᒃᐱᐊᑕ ᒪᒃᓃᓐ-ᒥᒃ ᓄᑦᑐᖑᐊᒥᒃ ᑕᕐᕋᓕᔭᓕᐅᕐᑐᕕᓂᐅᓂᖓᓄᑦ ᐊᑎᖃᕐᓱᓂ ᓯᑯᒥ.

ᓇᑕᐅᔭᑎᒍᑦ ᐱᑐᓪᓗᑎᑦ ᑕᑯᒋᐊᕈᒪᒍᕕᑦ, ᐅᓇ ᓇᕐᓂᓗᒍ: <http://www.youtube.com/watch?v=F0d1UCsaZOg>, ᑖᑦᓱᒥᖓᓗ ᑕᑯᓐᓇᕋᑦᓴᓕᐅᕐᑐᕕᓂᐅᓕᕐᓱᓂ ᑕᑯᓐᓇᕋᑦᓴᓕᐅᒋᐊᓪᓕᒍᒪᓕᕿᔪᕕᓂᐅᑦᓱᓂ On the Ice-ᒥᒃ, ᑖᓐᓇᓗ ᓯᕗᓪᓕᐸᓇᑦᓱᓂᐅᒃ ᑕᕐᕋᓕᔭᓕᐊᓇᑦᓱᒍ. ᖃᒻᒥᐊᓗᐊᕐᑐᖅ ᐅᖃᓇᐊᖅ ᑖᓐᓇ ᑕᕐᕋᓕᔭᓕᐊᕕᓂᖅ ᑕᑯᓐᓇᕋᑦᓴᐅᑎᑕᐅᓛᕐᒪᖔᖅ ᑲᓇᑕᒦᑦᑐᓂ ᑕᕐᕋᓕᔭᕐᕕᓂ, ᑭᓯᐊᓂ ᑲᓇᑕᒥᐅᔭᐅᑦᓱᓂ ᑕᑯᓐᓇᕋᑦᓴᓂᒃ ᐃᕐᐸᑎᑦᓯᓲᒥᒃ ᕿᓂᕐᓂᖅ ᐱᒋᐊᕐᐸᓕᐊᓛᕐᓂᐊᓕᕐᑐᖅ. ᑖᓐᓇ ᑕᕐᕋᓕᔭᓕᐊᕕᓂᖅ ᑕᑯᓐᓇᕋᑦᓴᖑᕐᑎᑕᐅᓛᕐᓂᐊᑐᑦᓴᐅᔪᖅ ᕿᑐᑦᑐᔭᐅᑦᓱᓂ ᓵᑦᑐᔭᒥ ᑏᕕᑏ -ᒥ 2012 ᐊᕐᕌᒍᖓᓐᓂ. ᑕᒪᑦᓱᒪ ᑕᑯᓐᓇᕋᑦᓴᐅᑉ ᒥᑦᓵᓄᑦ ᖃᐅᔨᒋᐊᒃᑲᓂᒍᒪᒍᕕᑦ, ᐅᓇ ᐱᑐᕝᕕᒃ ᓇᕐᓂᓗᒍ: On the Ice – Behind the scenes.

*****

ᑕᑯᒥᓇᕈᑎᓕᐅᕐᓂᒧᑦ ᐃᓕᓐᓂᐊᓂᖅ ᐱᒋᐊᕐᑐᓴᐅᔾᔭᓕᕐᑐᖅ ᐃᓄᑦᔪᐊᒥ

Sunset lake shore
Earrings of Sterling silver and sand, by Laina Nulukie
© Laina Nulukie

ᐅᑭᐅᕐᓯᐅᑎᒥᒃ ᑕᑯᒥᓇᕈᑎᓕᐅᕐᓂᒧᑦ ᐃᓕᓐᓂᐊᑎᑦᓯᓂᕐᑲᕐᓂᓇᓲᖓ ᑲᑎᕕᒃ ᐃᓕᓐᓂᐊᓂᓕᓇᓂᐅᑉ ᐃᓄᑦᔪᐊᑉ ᑕᑯᒥᓇᕐᑐᓕᐅᕐᕕᖓᓐᓂ ᐊᑑᑎᓛᕐᓂᐊᓕᕐᒥᔪᖅ ᓇᓕᕐᕿᑐᖅ (ᔭᓄᐊᓇ)

31-ᒥᑦ ᒥ 16-ᒧᑦ, 2011-ᒥ. ᑖᓐᓇ ᐃᓕᓐᓂᐊᑎᑦᓯᓂᐅᓲᖅ ᐅᒃᑯᐃᖕᒫᕐᑐᑦ ᐃᓄᒻᒪᓇᓐᓄᑦ ᓇᓂᑐᐃᓐᓇᒥᐅᓄᑦ ᓄᓇᕕᒻᒥᐅᒍᓕᐅᕈᑎᒃ, ᓯᓂᑦᑕᐅᑎᑦᓴᓗ ᐋᕐᕿᓯᕐᑕᐅᒪᓕᓈᕐᓯᑎᒃ ᐃᓄᑦᔪᐊᒥᐅᒍᓐᖕᒋᑐᓄᑦ ᐃᓕᓐᓂᐊᓇᐊᓛᕐᑐᓄᑦ.

ᐃᓕᒐᓱᐊᕐᓂᐅᒋᐊᕐᑲᓲᖅ ᐃᓱᓕᓯᒪᓕᕋᓗᐊᕐᑎᓗᒍ ᐃᓕᓐᓂᐊᓛᕐᑐᐃᓗ ᓇᓕᑳᕐᑕᐅᒪᓕᓈᒐᓗᐊᕐᑎᓗᒋᑦ, ᐊᑏᑦ ᑐᓂᒍᓐᓄᓈᕐᑌᑦ ᐅᑕᕐᕿᓚᖓᓯᑎᓕᓗᑎᑦ ᐃᓕᓐᓂᐊᓂᐅᓛᕐᒥᔪᒧᑦ ᖃᐅᔨᑎᑦᓯᓗᑎᑦ ᐱᔪᓐᓇᑐᓕᓇᐅᒋᐅᕐᓴᓂᕐᒧᑦ ᐃᓕᓐᓂᐊᕕᒻᒥᒃ ᓄᓇᕕᒻᒥ ᐱᒋᐅᕐᓴᕕᒻᒥᒃ, ᐅᕗᖓ ᐅᕐᑳᓗᑎᑦ: 1-819-254-8686. ᐃᓄᑦᔪᐊᒥ ᑕᑯᒥᓇᕈᑎᓕᐅᓛᕐᓂᐅᑉ ᒥᑦᓵᓄᑦ ᑐᑭᓯᒋᐊᒃᑲᓂᒍᒪᒍᕕᑦ, ᖃᐅᔨᑎᑦᓯᓗᑎᑦ ᐊᑕᐅᑦᓯᑰᕐᑎᓯᔨᒥᒃ, ᓗᓇ ᓄᓗᑭᒥᒃ ᐅᕗᖓ ᐅᕐᑳᓗᕕᒋᓗᒍ: 1-819-254-1082 ᐅᑯᑦᑯᓘᓐᓃᑦ ᖃᓇᑕᐅᔭᑎᒍᑦ ᐊᑦᓚᕕᒋᓗᒍ ᐅᕗᖓ: laina@avataq.qc.ca ᐊᒻᒪᓗ ᑕᑯᓇᓱᐊᕐᓗᑎᑦ ᖃᓇᑕᐅᔭᑎᒍᑦ ᑕᑯᒥᓇᕐᑐᓕᐅᕕᐅᑉ ᒥᑦᓵᓄᓕᖓᔪᓂᒃ ᐅᓇ ᓇᕐᓂᓗᒍ: studio’s Facebook page

*****

ᓂᐲᑦ ᕿᒥᕐᕈᐊᖅ ᕿᓂᕐᑐᖅ ᐃᓄᓱᑦᑐᓂᒃ ᐃᑲᔪᕐᓯᒍᑎᒋᓗᒍ ᐊᑐᐊᒐᓕᐅᕋᔭᕐᑐᓂᒃ

ᑲᓇᑕᒥ ᕿᒥᕐᕈᐊᓕᐊᖑᓲᖅ ᐃᓄᓐᓄᑦ ᐅᕕᒐᕐᑐᓄᓕᖓᔪᖅ ᐊᑎᓕᒃ, ᓂᐲᑦ, ᕿᓂᕐᐳᖅ ᓄᑖᓂᒃ ᓴᓇᑐᔪᒻᒪᓐᓂᒃ ᐃᓱᒪᑕᕐᓂᒃ ᐃᑲᔪᕐᓯᕐᑯᓗᓪᒋᑦ ᐊᑐᐊᒐᓕᐊᖑᓛᓕᕐᒥᔪᓄᑦ. ᓄᓇᕕᒻᒥᐅᑦ ᑐᓴᕋᑦᓴᓂᐊᕐᑎᖑᑐᐃᓐᓇᓇᐊᓛᑦ, ᑐᓴᕋᑦᓵᐱᓕᐅᕐᑏᑦ, ᐊᑐᐊᒐᓕᐅᕐᑏᑦ ᐊᑦᔨᓕᐅᓇᔨᓪᓗ ᑐᓂᔨᑯᔭᐅᕗᑦ ᐃᑲᔪᕐᓯᐅᑎᒥᓂᒃ ᐊᓪᓚᑕᕕᓂᕐᒥᓂᒃ,

ᐃᓱᒪᒋᔭᕐᒥᓂᒃ, ᐊᑦᑕᖅᒍᐊᕐᑯᑎᑦᓯᐊᒍᓂᕐᐸᒥᓂᒃ, ᐃᓱᒪᑖᓇᓯᒪᔭᒥᓂᒃ ᐃᓂᕐᑕᕕᓂᕐᒥᓂᓪᓗ ᓱᓇᑐᐃᓐᓇᓯᐊᓂᒃ ᑕᑯᑦᓴᐅᒐᔭᕐᑐᓂᒃ ᓂᐲᑦᒥ ᕿᒥᕐᕈᐊᒥ, ᑖᓐᓇ ᓄᑖᖅ ᕿᒥᕐᕈᐊᖅ ᐱᒋᐊᕐᑎᑕᕕᓂᐅᑦᓱᓂ ᑲᓇᑕᒥᐅᓄᑦ ᐅᕕᒐᕐᑐᓄᑦ ᐃᓄᓐᓄᑦ ᑐᕌᖓᓚᖓᑎᓪᓗᒍ ᑖᒃᑯᓄᖓᑦᓴᓇᖅ.

ᓂᐲᕐᓂᐸᒃᑎᑦᓱᑎᑦᓱᑎᑦᓱ

ᒫᓐᓇᓯᐅᑎᒃ ᐊᑭᓐᓇᒥᐅᑖᓗᒻᒥᒃ ᑕᑯᒥᓇᕐᑐᓕᐅᓕᐅᑦᔨᓂᖅ ᐊᒻᒪᓕᕐᒥᔪᖅ ᑯᐯᒻᒥᐅᓄᑦ ᓄᓇᖃᕐᖑᒃᓯᒪᔪᓄᑦ

ᕿᕐᖁᕐ ᒃᑮ-ᓗᐃ, ᓴᓚᖃᕐᑐᕕᓂᖅ 2010-ᒥ ᐱᓕᐅᑦᔨᓂᕐᒥ, ᐊᑭᓐᓈᓗᒻᒥᐅᑕᓕᐊᕕᓂᕐᒥᑕ ᐊᑎᓕᐅᑉ *Soliloquoe* ᓴᖅᒪᓃᑦᑐᖅ

© ᓯᑦᕕ ᐸᓈ

ᒧᓐᑐᔨᐊᒥ ᐱᑭᕐᓯᐊᒐᓴᕐᔪᐊᓂᒃ ᑕᑯᔭᕐᑐᕕᒃ ᐱᓕᐅᑦᔨᑎᑦᓯᓈᕐᓂᐊᓯᒋᕗᖅ ᒫᓐᓇᓯᐅᑎᐅᑦᓱᓂ ᐊᑭᓐᓇᒥᐅᑖᓗᒻᒥᒃ ᑕᑯᒥᓇᕐᑐᓕᐅᓕᐅᑦᔨᓂᕐᒥᒃ. ᓄᓇᕕᒻᒥᐅᑦ ᑕᑯᒥᓇᕐᑐᓕᐅᕐᑏᑦ ᑐᓂᔨᕐᑯᔭᐅᕗᑦ ᓴᓇᓪᓗᑐᕐᑕᕕᓂᕐᒥᑕ ᐊᑦᔨᖅᒍᐊᖅᑭᓐᓂᒃ ᑕᑯᒥᓇᕐᑑᓯᑎᒃ (ᓴᓇᓐᖅᒍᐊᓯᒪᔪᖅ, ᒥᖅᒍᐊᕐᓯᒪᔪᖅ, ᐊᓪᓚᖅᒍᐊᕐᓯᒪᔪᖅ, ᒥᕐᓯᓯᒪᔪᖅ ᐊᑭᓐᓇᒥᐅᑕᖅ, ᐊᑦᔨᖅᒍᐊᖅ, ᐃᕕᒐᓕᐊᕕᓂᖅ , ᓂᐱᑎᕐᑕᕕᓂᖅ, ᓂᑦᓯᒐᕐᑕᕕᓂᖅ, ᐊᓯᖅᑭᓪᓗ) ᑕᑯᑎᑦᓯᓗᓂ ᖃᓄᖅ ᐱᓂᐊᕐᓂᖃᕐᖃᑎᕐᖃᓲᒍᒻᒪᖅᒐᑕ ᓄᓇᒥᒃ ᐱᐅᓯᕐᓱᑐᒥᒃ.

ᑕᕝᕙᓂ ᐊᕐᕌᒍᕐᒥ, ᒪᕐᑮᓈᕐᑎᑐᑦ ᐃᓕᑏᑦᑐᑦ ᑕᑯᒥᓇᕐᑐᓕᐅᕐᑏᑦ ᐃᓕᒐᓱᐊᑭᓐᓇᓕᕐᒥᔪᑦ.

ᓵᓚᖃᕐᑐᖅ ᐃᓂᕐᓯᓈᕐᓂᐊᑐᖅ ᓴᓚᖃᐅᑎᒥᓂᒃ, ᑕᑯᑦᓴᐅᑎᑕᐅᓈᕐᑎᓗᒍ ᓄᓇᖃᕐᖑᒃᓯᒪᔪᑦ ᐱᑭᕐᓲᕕᕐᑯᑎᖓᓐᓂ ᒫᓐᑐᔨᐊᒥ ᐱᑭᕐᓯᐊᒐᓴᕐᔪᐊᓂᒃ ᑕᑯᔭᕐᑐᕕᖓᓐᓂ ᐱᒋᐊᕐᓗᓂ ᔪᓂ 21, 2011-ᒥ. ᓵᓚᖃᕐᑐᖅ ᓵᓚᖃᐅᑎᑖᓈᕐᓂᐊᒥᔪᖅ $2,400-ᓂᒃ ᑮᓇᐅᔭᑐᐃᓐᓇᓂᒃ. ᓵᓚᓖᒃ ᒪᕐᑮᑐᐊᕐᐸᓂᒃ ᐃᓕᑏᑦᓗᑎᒃ, ᓵᓚᖃᐅᑎᑖᓈᕐᑑᓕ $3,400-ᓂᒃ ᑮᓇᐅᔭᑐᐃᓐᓇᓂᒃ.

ᐃᓕᒐᓱᐊᑭᒪᒍᑎᒃ, ᑕᑯᒥᓇᕐᑐᓕᐅᕐᑏᑦ ᑐᓂᔨᒋᐊᓖᑦ ᐅᑯᓂᖓ:

- ᐊᓪᓚᓯᒪᔪᒥᒃ ᑐᕌᕐᓂᒋᔭᐅᒐᓱᐊᕐᑑᑉ ᒥᑦᓵᓄᑦ (ᓇᓗᓐᑦᓯᐊᓗᒍ ᐊᑭᓐᓇᒥᐅᑖᓗᒃ ᑕᑯᒥᓇᕐᑐᓕᐊᑦ)
- ᐊᓪᓚᓯᒪᔪᖅ ᑐᑭᓯᑎᑦᓯᔪᖅ ᑕᑯᒥᓇᕐᑐᓕᐅᕐᑎᐅᑉ ᑲᓄᖅ ᐱᒐᓱᐊᕐᓂᖓᓂᒃ
- ᑐᑭᓯᓐᓇᐅᑎᑲᓪᓛᐱᒃ ᐊᓪᓚᖅᒍᐊᕐᓯᒪᔪᕐᓘᓃᑦ ᐱᓇᓱᐊᕐᑕᐅᓛᕐᑑᑉ ᒥᑦᓵᓄᓕᖓᔪᖅ
- ᕐᑯᓛᑦ ᐊᒃᔨᖅᒍᐊᑦᓴᕐᑦ , ᐊᑦᔨᖅᒍᐊᑦ ᖃᓇᑕᐅᔭᑎᒎᕐᑐᓘᓐᓃᑦ ᐊᑦᔨᖅᒍᐊᑦ ᐱᓇᓱᐊᕐᓯᒪᓕᕐᑕᓄᓕᖓᔪᑦ
- ᐃᓕᓐᓂᐊᓯᒪᔭᑎᒃ ᐱᓇᓱᒐᓯᒪᓕᕐᑕᑎᓪᓗ
- ᑮᓇᖅᒍᐊᖃᓈᕐᑐᖅ ᐆᑦᓴᔭᖅ, ᑐᕌᒐᕐᓂᐅᕕᑦ ᐱᑕᖃᕐᓗᓂ

ᐃᓕᒐᓱᐊᕈᑏᑦ ᒪᓂᔾᐅᑏᑦ ᑐᓂᔭᐅᓯᒪᒋᐊᓖᑦ ᒫᑦᓯ 31 ᐅᓪᓗᖅ ᑭᖑᓪᓕᐸᐅᑎᓪᓗᒍ, ᐅᖕᒐᓗ ᑐᕝᕙᖅᑎᓗᒋᑦ:

Montreal Botanical Garden
First Nations Garden
4101 Sherbrooke Street East
Montreal, Quebec
H1X 2B2

ᓱᓇᒥᑦᓯᐊᑐᓂᒃ ᑕᑯᒍᒪᒍᕕᑦ, ᐅᓇ ᖃᓇᑕᐅᔭᑎᒍᑦ ᐱᑐᕝᕕᒋᓗᒍ: competition website

ᐅᖄᓚᕕᖃᕈᓐᓇᒥᔪᑎᑦ ᐱᓕᐅᑦᔨᓂᖅᒥᒃ ᐊᑕᐅᑦᓯᑯᖅᑎᓯᔨᒥᒃ, ᓯᓪᕕ ᐹᓈᒥᒃ ᐅᖕᒐᖅᒐ ᐅᖄᓚᕕᒋᓗᒍ: (514) 872-9613 ᐅᕝᕙᓘᓐᓃᑦ ᖃᓇᑕᐅᔭᑎᒍᑦ ᐅᖕᒐᖅᒐ ᐊᓪᓚᕕᒋᓗᒍ: spare@ville.montreal.qc.ca

ᓄᓇᖃᖅᖄᓯᒪᔪᑦ ᐱᕈᖅᓱᕕᖅᒐ ᒧᓐᑐᔨᐊᑉ ᐱᕈᖅᓱᐊᒐᓱᐊᖅᔪᐊᓂᒃ ᑕᑯᔭᖅᑐᕕᖅᒐᓐᓂ

ᐅᓴᑭ ᑉᑦᓚᔭᑦ ᓵᓕ ᐋᖅᒐᓗ ᓯᓚᖅᔪᐊᒥᐅᓕᒫᓄᑦ ᖃᐅᔨᔭᐅᑎᑦᓯᔫᒃ ᐃᓄᐃᑦ ᐱᕈᖅᓱᕕᖅᒐᓐᓂ 2002-ᒥ, ᒧᓐᑐᔨᐊᑉ ᓯᓚᖅᔪᐊᒥᐅᓕᒫᓂᒃ ᐱᕈᖅᓱᕕᖅᒐᓐᓂ.
© ᐊᕙᑕᖅ ᐱᐅᓯᑐᖅᑲᓕᕕᒃ

2001-ᒥ, ᑕᑯᑦᓴᐅᑎᑦᓯᓱᖅᒍᕗᖅ ᑯᐯᑉ ᐱᕈᖅᑐᖅᑯᑎᖅᑭᓐᓂᒃ "ᐃᓂᓪᓗᑐᖅᒥᓃᓐᖅᒍᐊᑎᓪᓗᒋᑦ" ᐱᐅᓯᓯᑐᓐᖅᒍᐊᒥ ᓄᓇᒥ. ᑕᑯᑦᓴᐅᑎᑦᓯᓱᒍᒪᒥᔪᖅ ᖁᓕᓪᓗ ᐊᑕᐅᓯᓪᓘᓂᒃ ᓄᓇᖃᖅᖄᓯᒪᔪᑦ ᑯᐯᒪᒥᐅᑦ ᓇᓗᓐᖅᓯᓯᓂᓗ ᖃᓄᖅ ᐱᓂᐊᖅᓂᖃᑎᒌᓱᒍᓐᓂᒪᖅᒐᑕ ᑕᒫᓐᖅᒐᓂᐊᓗᒃ ᓄᓇᒥᒃ ᐱᐅᓯᓯᑐᒥᒃ ᓱᒐᓗᑦᑐᖅ ᐱᕈᖅᑐᒐᓴᖅᔪᐊᓂᒃ. ᐱᐅᓯᑐᖅᖃᖅᑰᓕᖅᒐᓪᓚᓇᑦᑐᖅ ᑐᑭᓯᒋᐊᖅᕕᓴᖅ ᖃᓇᐊᕝᕕᒃ ᐱᕈᖅᓱᕕᖅᔪᐊᑉ ᕿᑎᓪᓗᐊᖅᒐᓃᑦᑐᖅ.

2002-ᒥ, ᐃᓄᐃᑦ ᐱᕈᖅᓱᐊᓴᔭᖅᑭᓐᓂᒃ ᐃᓗᓕᓕᒃ ᐃᓚᒋᓕᐅᑎᔭᐅᔪᕕᓂᖅ, ᑕᑯᑦᓴᑕᖅᖃᖅᓱᓂ ᐅᓄᖅᑐᒃᓚᓂᒃ ᐱᕈᖅᑐᓂᒃ ᓄᓇᕕᒪᒥᐅᔭᐅᑦᓯᑎᒃ, ᐱᕈᖅᐸᓕᐊᑦᓯᑎᒃ ᐃᓄᒃᓱᑉ ᑭᓪᓕᖅᒐᓂ, ᐃᓄᒃᓯᓗ ᐃᓂᖅᑕᕕᓂᐅᑦᓯᓂ ᓵᓕ ᐋᖅᒐᒧᑦ ᐅᓴᑭ ᑉᑦᓚᔭᒧᓪᓗ ᐅᔭᕋᖅᑖᑐᕕᓂᐅᑦᓯᑎᒃ ᓴᓪᓗᐃᑦ ᐅᑉᐸᖅᑭᓐᓂᑦ.

ᐅᓴᑭ ᑉᑦᓚᔭᑦ ᓵᓕ ᐋᖅᒐᓗ ᓯᓚᖅᔪᐊᒥᐅᓕᒫᓄᑦ ᖃᐅᔨᔭᐅᑎᑦᓯᔫᒃ ᐃᓄᐃᑦ ᐱᕈᖅᓱᕕᖅᒐᓐᓂ 2002-ᒥ, ᒧᓐᑐᔨᐊᑉ ᓯᓚᖅᔪᐊᒥᐅᓕᒫᓂᒃ ᐱᕈᖅᓱᕕᖅᒐᓐᓂ.
© ᐊᕙᑕᖅ ᐱᐅᓯᑐᖅᑲᓕᕕᒃ

*****

ᑕᕐᕋᓕᒃ ᐹᑦᑐᓗᑦᑦ ᓴᓚᖃᐅᑎᑖᕐᑐᖅ ᑕᑯᓐᓇᐅᔭᕐᑕᐅᓯᓂ ᐅᓂᒃᑳᑐᐊᕐᑕᕕᓂᕐᒥᓄᑦ

ᑕᕐᕋᓕᒃ ᐹᑦᑐᓗᑦᑦ
© ᑕᕐᕋᓕᒃ ᐹᑦᑐᓗᑦᑦ

ᐃᒡᓗᓕᒃ, ᓄᑦᑑᓯᓂ ᐅᓂᒃᑳᑐᐊᖅ ᐃᓂᕐᑕᕕᓂᖓ ᑕᕐᕋᓕᒃ ᐹᑦᑐᓗᑦᑦ -ᐅᑉ, ᓴᓚᖃᐅᑎᒋᓚᐅᔪᕝᕙᒃ 2010-ᒥ ᑯᐯᒻᒥ ᐊᑐᐊᒐᓕᐅᕐᑏᑦ ᑲᑐᑦᔨᖃᑎᒌᓐᓂᖓᑕ ᐊᑐᐊᒐᓕᐅᓕᐅᑦᔨᓂᕐᒧᑦ ᓴᓚᖃᐅᑎᑖᕐᓯᓂ, ᑯᐯᒻᒥ ᐱᐅᓂᕐᐹᒥᒃ ᐊᑐᐊᒐᖕᖑᑎᑕᐅᓯᒪᖕᖏᑐᒥᒃ ᖃᓪᓗᓈᑎᑑᕐᓯᓂ ᐊᑐᐊᒐᓕᐅᕐᓂᕋᒥ. ᑖᓐᓇ ᓴᓚᖃᐅᑎᒃ ᐁᑦᑑᑎᒋᑲᑦᑕᓲᖓ ᐊᕐᕌᒍᑕᒫᑦ ᑯᐯᒻᒥ ᐊᑐᐊᒐᓕᐅᕐᑏᑦ ᑲᑐᑦᔨᖃᑎᒌᓐᓂᖓᑕ.

ᐊᑐᐊᒐᓕᐅᕐᑎ, ᑰᑦᔪᐊᒥᐅᔭᐅᑦᓯᓂ, ᓴᓚᖃᐅᑎᑖᕐᑎᑕᐅᓚᐅᔪᕗᖅ ᓴᓚᖃᐅᑎᑖᑲᑦᑕᑎᑦᓗᒋᑦ ᓄᕕᒻᐱᓇ 23-ᒥ, ᐅᓇ ᖃᓇᑕᐅᔭᑎᒍᑦ ᐱᑐᕝᕕᒋᓗᒍ ᑕᑯᒋᐊᕈᒪᒍᕕᑦ: www.qwf.org/awards/

ᐊᑐᐃᓐᓇᕈᕐᑎᑕᕕᓂᕐᒧᑦ ᑲᑐᑦᔨᖃᑎᒌᓐᓂᒥᐅᑦ ᐃᓚᐅᔪᕐᑯᑎᖕᒋᓐᓄᑦ Lion d'Or-ᑯᓄᑦ ᒧᓐᑐᔨᐊᒦᑦᑐᓄᑦ.

ᐃᒡᓗᓕᒃ ᐅᕐᑳᔪᓐᖕᒍᐊᖅ ᐃᓄᑐᐃᓐᓇᐅᓯᑎᒃ ᐁᑉᐸᓈᓐᓂᒃ ᒧᓐᑐᔨᐊᒥᐅᒍᑦᓯᑎᒃ, ᐊᖕᒍᑎᐅᓪᓗ ᐊᕐᓯᕈᕐᐸᓂᖓᓂᒃ ᓯᖕᒋᐅᑎᓴᕋᓯᐊᕐᓯᓂ ᐃᓅᓯᑦᑖᕐᑲᒻᒥᒥᓂᒃ ᖃᓪᓗᓈᑦ ᓄᓇᖓᓐᓂ. ᑖᓐᓇ ᐅᓂᒃᑳᑐᐊᖅ ᓴᕐᕿᓚᕐᕈᔪᕕᓂᖅ ᑕᕐᕋᓕᐅᑉ ᑕᑯᓐᓇᖃᑦᑕᓂᕕᓂᖕᒋᓐᓄᑦ ᐃᓄᓐᓂᒃ ᖃᐅᔨᒪᔭᓇᑦᓯᒋᑦ ᖁᓕᓪᓗ ᐱᖓᓱᓪᓘᓂᒃ ᐊᕐᕌᒍᕐᓂ ᒧᓐᑐᔨᐊᒥᐅᒍᓕᕐᓯᓂ. ᐅᓂᒃᑳᑕᓕᒫᑦᓯᐊᖓ ᑕᑯᒋᐊᕐᑕᐅᒍᓐᓇᑐᖅ ᐅᓇ ᖃᓇᑕᐅᔭᑎᒍᑦ ᐱᑐᕝᕕᒋᓗᒍ: http://maisonneuve.org/pressroom/article/2010/dec/17/igloolik/ *Maisonneuve* ᕿᒥᕐᕈᐊᖓᑕ ᖃᓇᑕᐅᔭᒦᑦᑐᖁᑎᖓᓂ.

ᐱᓇᓱᐊᕐᐸᒃᑲᓗᐊᕐᒥᓯᓂ ᑐᓴᐅᒪᖃᑎᒌᓐᓂᓕᓇᕕᒻᒥ ᐊᑐᐊᖕᒍᑎᑕᐅᑎᑦᓯᕕᒻᒥᓗ ᑐᑭᒧᐊᕐᑎᓯᔨᐅᑦᓯᓂ ᐊᕝᑕᖅ ᐱᐅᓯᑐᖃᓕᓇᕕᒻᒥ, ᑕᕐᕋᓕᒃ ᐹᑦᑐᓗᑦᑦ ᑕᑯᓐᓇᐅᔭᕐᑕᐅᓯᓂ ᑐᓴᑦᑐᐊᑕᐅᓲᒍᒻᒥᔪᖅ ᑲᑕᑦᔭᑎᓪᓗᒍ ᐅᖃᑦᓯᐊᖕᒍᐊᕈᑎᓕᐅᕐᑎᓗᒍᓗ - ᑖᓐᓇ ᐅᖃᑦᓯᐊᖕᒍᐊᕈᑎᓕᐅᕐᓂᐅᑉ ᐊᑦᔨᐸᓯᖓ ᓂᐱᓇᑦᑑᓯᓂ ᐊᑐᐊᕐᓯᑐᐃᓐᓇᑎᓪᓗᒍ, ᑕᕝᕗᓇᓗ ᓱᕐᐯᑦ ᑐᓴᕐᓂᑑᑦᓯᑎᓗ ᐅᖃᐅᓲᑦ ᓂᐱᓇᓐᓂᓴᐅᖃᑦᑕᑎᓪᓗᒋᑦ. ᑐᓴᑦᑐᐊᒍᓐᓇᑐᑎᑦ ᓇᓪᓕᑐᐃᓐᓇᖕᒋᓐᓂᒃ ᐅᖃᑦᓯᐊᖕᒍᐊᕈᑎᓕᐊᕐᓂᖕᒋᓐᓂᒃ ᐅᕝᕙᓂ ᖃᓇᑕᐅᔭᒥ ᑕᑯᓇᓯᐊᕐᓗᑎᑦ: MySpace ᒪᑉᐱᑐᒐᖕᒐᓂ.

*****

ᐃᓄᑦᔪᐊᒥᐅᑦ ᐊᕐᓗᑦ ᖃᑭᕐᑏᑦ ᐃᓄᐃᑦ ᑕᑯᓐᓇᕋᑦᓴᓕᐊᕕᓂᖏᑎᒍᕐᑐᑦ

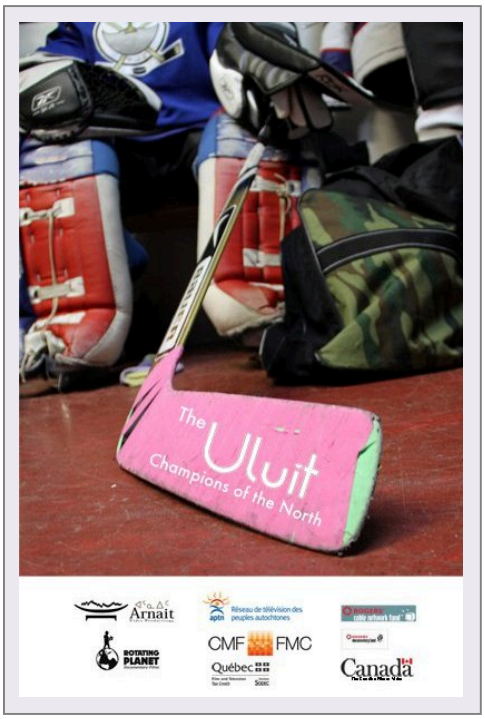

ᓯᕗᓪᓕᐸᖅ ᑕᑯᓐᓇᕋᑦᓴᖅ ᖃᓪᓗᓈᑎᑑᕐᓯᓂ ᐅᖃᔭᐅᔪᒥ ᐊᑎᓕᒻᒥ ᐅᓗᐃᑦ: ᐱᓯᑎᐅᓂᕐᐹᑦ ᑕᕐᕋᒥ, ᑕᑯᑦᓴᑕᖃᕐᓯᓂ ᐃᓄᑦᔪᐊᒥᐅᓂᒃ ᐊᕐᓇᐅᓯᑎᒃ ᖃᑭᕐᑎᓂᒃ, ᑕᑯᑦᓴᐅᓛᕐᓂᐊᑐᖅ ᐊᓪᓕᓈᕐᐸᑕ, ᒫᑦᓯ 7-ᒥ 8:30-ᖅᒍᐸᑦ ᐅᓐᓄᓴᒃᑯᑦ ᐃᓄᐃᑦ ᑕᑯᓐᓇᕋᑦᓴᓕᐊᕕᓂᖏᑎᒍᑦ. ᐃᓂᕐᑕᕕᓂᐅᑦᓯᑎᒃ Arnait Video and Rotating Planet-ᑰᓐᓄᑦ, ᐊᓯᓕᒫᖏᑦ ᑕᑯᓐᓇᕋᑦᓴᓕᐊᕕᓃᑦ ᑕᑯᑦᓴᐅᖃᑦᑕᓛᕐᑐᑦ ᐊᓪᓕᓈᕐᑐᑕᒫᑦ ᐃᒫᑦᓴᓇᖅ 8:30-ᖅᒍᒥ. ᑖᒃᑯᐊ ᑕᑯᓐᓇᕋᑦᓴᓕᐊᕕᓃᑦ ᑕᑯᑦᓴᐅᖃᑦᑕᑐᑦ ᐃᓄᒃᑎᑑᕐᑎᓗᒋᑦ ᓯ ᑕᒻᒥᑐᓂ ᒪᕐᕈᖅᒍᕐᑎᓗᒍ ᐅᓪᓗᑯᑦ. ᐅᓂᒃᑳᑕᐅᓂᖏᑦ ᑖᒃᑯᐊ ᑕᑯᓐᓇᕋᑦᓴᓕᐊᕕᓃᑦ ᐊᑐᐃᓐᓇᐅᔪᑦ ᐃᓄᐃᑦ ᑕᑯᓐᓇᕋᑦᓴᓕᐅᕐᑏᑦ ᖃᓇᑕᐅᔭᑎᒍᑦ ᐱᑐᕝᕕᒋᓗᒋᑦ ᐅᕝᕙᓂ: <http://www.aptn.ca/series/id,47779295> .

ᐅᖃᔭᐅᑦᓯᓂ ᑕᑯᓐᓇᕋᑦᓴᓕᐊᕕᓂᖅ ᑕᑯᓐᓇᕋᑦᓴᑕᓕᒃ ᐅᓗᐃᑦ ᐅᓂᒃᑲᐅᓯᑦᓴᖏᓐᓂᒃ, ᑖᒃᑯᐊ ᐅᓗᐃᑦ ᐊᕐᓂᓇᐅᑦᓯᑎᒃ ᖃᑭᕐᑏᑦ ᐃᓄᑦᔪᐊᒥ, ᓄᓇᕕᒻᒥ. ᐅᓗᐃᑦ ᐅᑕᕐᕿᖅᒍᑦᓯᐊᑐᑦ ᖁᐊᓴᐅᑎᒥᓂᒃ ᐅᖅᒋᕐᑐᓛᓇᐊᒥᒃ ᖃᑭᕐᓇᓯᒻᒥᐸᑦ. ᐊᕐᓴᓃᑦ ᐊᑖᒍᕐᓯᑎᒃ ᐱᓯᑦᓯᑎᒃ ᓯᑭᑑᕐᓯᑎᓪᓗᓃᑦ ᖃᑭᒋᐊᕐᑐᓲᑦ ᐱᓐᖅᒍᐊᕕᐊᓗᓕᐊᕐᓯᑎᒃ ᓯᓚ ᐃᒃᑮᓇᕐᑐᔪᐊᕐᓘᓗᒐᓗᐊᕐᒪᑦ ᑲᓇᑕᐅᑉ ᐅᑭᐅᕐᑕᑐᖓᓂ. ᑖᒃᑯᐊ ᐊᕐᓂᑦ ᐊᔪᕐᑐᖅᒍᐊᑦ - ᐸᓂᒋᔭᐅᔪᑦ, ᐊᓈᓇᒋᔭᐅᔪᑦ, ᐊᖓᔪᒋᔭᐅᔪᑦ ᓄᑲᓇᔭᐅᔪᑦ ᐱᖃᓐᓈᓇᔭᐅᔪᐃᓪᓗ - ᐱᑐᑦᓯᒪᐅᑎᓪᓚᓇᑦᓯᑎᒃ ᐊᓕᐊᒋᔭᒻᒪᓇᒻᒥᓄᑦ ᖃᑭᕐᓂᒍᑦ ᐃᓈᓯᕐᒥᓂᓗ ᐊᓕᐊᒋᔭᖃᒻᒪᓇᑦᓯᑎᒃ . ᐃᑎᕐᑎᑕᐅᑦᓯᑕ ᓯᓚᕐᔪᐊᖏᓐᓄᑦ ᑎᕐᓕᐊᓯᒐᓛᓐᖅᒋᑐᓄᑦ, ᖃᐅᔨᒋᐅᕐᑐᒍᑦ ᓇᒻᒥᓂᓪᓗᑐᖅ ᐆᒻᒪᒥᐅᑕᓇᑦᓯᒋᓪᓗ ᐅᓂᒃᑲᐅᓯᑦᓴᖏᓐᓂᒃ ᐃᓈᑦᓯᑎᒃ ᐊᕐᓂᑦ ᐅᓪᓗᒥᐅᓕᕐᑎᓗᒍ. - ᐅᓗᐃᑦ: ᐱᓯᑎᐅᓂᕐᐹᑦ ᑕᕐᕋᒥ ᑕᒪᑦᓯᒍᓕᖓᔪᓂᒃ ᑕᑯᓐᓇᕋᑦᓴᓂᒃ ᑕᑯᓇᓯᐊᕈᒪᒍᕕᒃ, ᐅᕗᖓ ᐱᑐᓪᓗᑎᑦ: <http://www.youtube.com/watch?v=7X6S7ltvYRM> ᐊᒻᒪᓗ ᑕᑯᓇᓯᐊᕐᓗᑎᑦ ᖃᑭᕐᑏᑦ ᒥᑦᓵᓈᓕᖓᔪᓂᒃ ᐅᓇ ᓇᕐᓂᓗᒍ: series' Facebook page

*****

ᒫᑦᓯᒥ ᐳᕕᕐᓂᑐᒥᐅᑦ ᓇᓪᓕᐅᓂᕐᓯᐅᕈᑎᒋᓗᒍ ᖁᕕᐊᓲᑎᓛᑦ ᐊᐳᑎᒥᒃ ᐃᓄᒃᑎᑐᓪᓗ ᐅᖃᐅᓯᕐᒥᒃ (ᐳᕕᕐᓂᑐᒥ ᐱᓐᖑᐊᓂᕐᔪᐊᖅ)

ᐊᐳᑎᒥᒃ ᓴᓇᓐᖑᐊᓕᐅᑎᓂᖅ 2009-ᒥ ᐳᕕᕐᓂᑐᒥ ᐱᓐᖑᐊᓂᕐᔪᐊᖃᕐᑎᓗᒍ
©ᑕᓃ ᕕᐊᓐ

ᒫᑦᓯ 21-ᒥᑦ 26-ᒧᑦ, ᐳᕕᕐᓂᑐᖅ ᐅᐸᑦᑕᐅᓯᒪᓛᕐᓂᐊᑐᖅ ᓄᓇᕕᓕᒫᒥ ᐊᖏᓂᕐᐹᓯᐊᒥᒃ ᐱᓐᖑᐊᓂᕐᔪᐊᖃᕐᑎᓗᒍ ᐊᐳᑎᒃ ᓇᓪᓕᐅᓂᕐᓯᐅᕈᑕᐅᑎᓪᓗᒍ. ᐱᐅᓯᖃᓲᖑᒐᒥ, ᑕᑯᑯᓂ ᐊᕐᕌᒍᕐᒥ, ᐱᓐᖑᐊᓂᕐᔪᐊᓂᐅᓛᕐᑐᖅ ᐊᒥᓱᕐᔪᐊᓂᒃ ᓱᒐᓚᑦᑎᓯᖃᑦᑕᓛᕐᑐᖅ ᓇᓪᓕᐅᓂᕐᓯᐅᕈᑎᖃᕐᓗᓂᓗ. ᑕᑯᑯᓂᓕ ᐊᕐᕌᒍᕐᒥ, ᐃᓄᒃᑎᑐᑦ ᐅᖃᐅᓯᖅ ᐃᐸᐱᒋᔭᐅᓗᐊᓐᖑᐊᓛᕐᑐᖅ ᓇᓪᓕᐅᓂᕐᓯᐅᑐᓄᑦ:

ᐅᖃᐅᓯᕐᑕᖃᕐᑎᓗᒍ ᐆᒥᖓ: “ᐅᑎᕐᑎᓯᓂᖅ ᐆᒪᒪᑎᑦᓯᒋᐊᓪᓚᓂᕐᓗ ᐃᓄᒃᑎᑑᕐᓂᒥᒃ”. ᐱᓐᖑᐊᓂᕐᔪᐊᖅ ᖁᕕᐊᓲᑎᖃᒪᒪᓇᓛᕐᑐᖅ ᐃᓄᒃᑎᑑᕐᓂᒥᒃ ᐃᓄᓕᒫᓂᓪᓗ ᐃᒫᑦᓴᓇᖅ ᖁᕕᐊᓲᑎᖃᖁᔨᑦᓯᓂ.

ᐅᖃᐅᓯᕐᑕᖓᓂ ᐃᓚᒋᔭᐅᓗᑎᒃ, ᓯᑯᒃ/ᓂᓚᒃ, ᐊᐳᑎᒃ ᖁᓪᓕᓴᔭᕐᓗ ᐱᓕᐅᑦᔨᒍᑕᐅᖃᑦᑕᓛᕐᑐᑦ ᐱᓕᐅᑦᔨᔪᑦ ᐃᓚᐅᑎᑦᓯᒋᐊᖃᕐᑎᓗᒋᑦ ᐅᖃᕐᑕᐅᓚᐅᕐᓯᒪᑦᓯᐊᖏᑦᑐᒥᒃ ᐅᖃᐅᓯᕐᒥᒃ ᐱᓕᐅᑦᔨᒍᑎᖓᓃᑦᑎᓗᒍ. ᐃᓄᒃᑎᑑᕐᓂᖅ ᐱᓇᓱᐊᕐᑕᐅᓗᐊᓐᖑᐊᓛᕐᑐᖅ ᖃᐅᑕᒫᑦ ᐱᓕᐅᑦᔨᓂᐅᔪᓂ ᑐᓴᕐᓂᔭᕐᑎᓯᓂᑎᒍᑦ ᐃᓐᖏᓗᑦᑖᑎᓂᑎᒍᓪᓗ. ᑐᓴᕐᓂᔭᕐᑎᓯᔨᑦ ᐅᑯᓂᖓ ᐃᓚᖃᓛᕐᑐᑦ: ᐲᑦᓇᔅ ᑎᐊ, ᓱᓗᕐᓐ ᕗᓛᓐ, ᐃᓕᓴᐱ ᐁᓯᒃ, ᐊᑯᓕᕕᒻᒥᐅᑦ ᑐᓴᕐᓂᔭᕐᑎᓯᔨᑦ, Pure Mystery (ᐃᓄᑦᔪᐊᒥᐅᑦ ᐅᕕᒐᕐᑑᓯᑎᒃ ᑐᓴᕐᓂᔭᕐᑎᓯᔨᑦ), ᑭᑐᕋ ᐋᓇᓈᒃ, ᐊᒃᓴᓃᑦ (ᓯᓪᕕᐊ ᒃᓗᑎᕋᕐ, ᒥᑭ ᕋᑲᐸᓴᓐ ᐊᒻᒪᓗ ᓈᑯᓗᒃ ᒍᐃᓕᐊᒻᓴᓐ), ᓱᓗᒃ ᕕᑦᓗᔾ ᐊᒻᒪᓗ ᔭᓐ ᐳᑎᐊᔅ.

ᐱᓐᖑᐊᓂᕐᔪᐊᖅ ᐃᓚᖃᕐᒥᔪᖅ ᖃᓄᐃᑦᑐᑐᐃᓐᓇᓯᐊᓂᒃ ᐱᓕᐅᑦᔨᓂᕐᓂᒃ: 14-ᒣᓃᓂᒃ ᕿᒧᑦᓯᑯᑦ ᓯᑲᓕᐅᑎᓂᖅ, 7-ᒣᓕᓂᒃ ᐊᕐᐸᖏᓕᐅᑎᓂᒃ ᓯᑯᒃᑯᑦ, ᐊᐳᑎᒥᒃ ᐃᒡᓗᓕᐅᓕᐅᑎᓂᖅ, ᖁᑮᓕᐅᑎᓂᖅ, ᓂᑦᔭᐅᓯᔭᕐᓂᖅ, ᑖᓂᓯᕐᓗᑎᒃ ᓵᓐᖓᐅᑎᓂᖅ, ᑲᒻᒥᐅᓂᖅ, ᐊᑎᒥᓕᐅᕐᓂᖅ, ᐸᓇᓕᐅᕐᓂᖅ ᐅᓗᓕᐅᕐᓂᓗ; ᐊᒥᓱᒐᓛᒍᒻᒥᔪᑦ ᐱᓐᖑᐊᕈᑎᑦᓴᑦ ᓱᕐᕐᑯᐃᑕᐅᑦᓯᐊᓇᐊᕐᕿᓐᓈᑐᑦ. ᐱᓐᖑᐊᓂᕐᔪᐊᑉ ᐱᒋᐊᕐᑎᑕᐅᒪᓇᓕᕐᐸᑦ ᒫᑦᓯ 21-ᒥ, ᐊᑦᓴᑦᑐᕐᖃᓛᕐᓂᐊᑐᖅ ᐅᕕᒐᕐᑐᐃᑦ ᑲᖏᕐᓯᔪᐊᕐᒥᐅᑦ ᐊᑦᓴᑦᑎᓗᒋᑦ, ᐱᓯᕐᑲᑎᖃᕐᓗᑎᓗ ᐅᓇᑦᑎᓴᔭᐱᓐᓂᒃ, ᓇᓪᓕᐅᓂᕐᓯᐅᕈᑎᒋᓗᒋᑦ ᖁᓕᓪᓗ ᑕᓪᓕᒪᓘᓃᒃ ᐊᕐᕌᒍᕐᑖᒪᑕ. ᖃᐅᔨᒋᐊᒃᑲᓂᕈᒪᒍᕕᑦ ᐳᕕᕐᓂᑐᒥ ᐱᓐᖑᐊᓂᕐᔪᐊᖑᓛᕐᑑᑉ ᒥᑦᓵᓄᑦ, ᖃᓇᑕᐅᔭᑎᒍᑦ ᐅᕗᖓ ᐱᑐᓪᓗᑎ: www.soleica.ca/snowFestival/

ᐃᓕᓴᐱ ᐁᓯᒃ ᐊᒥᐊᔾᕿᑦ ᓄᓇᖓᓐᓂ ᑐᓴᕐᑕᐅᑎᑦᓯᓛᕐᓂᐊᑐᖅ ᑐᓴᕐᓂᔾᔭᕋᑦᓴᓕᐊᕕᓂᕐᒥᓂᒃ ᐆᒥᖓ ᐊᑎᓕᒻᒥᒃ: *There Will Be Stars*

ᐃᓕᓴᐱ ᐁᓯᒃ ᑐᓴᕐᓂᔾᔭᕐᑎᓯᔪᖅ *North*-ᒥ ᒧᓐᑐᔾᔪᑦᓯᓂ ᑎᓯᐱᓇ 1, 2010-ᒥ

©ᓱᓴᓐ ᒫᕐ

ᓴᓪᓗᒥᐅᔭᐅᑉ ᐃᓕᓴᐱ ᐁᓯᐅᑉ ᕐᑯᕝᕙᑉᓕᐊᑐᐃᓐᓇᓂᖓ ᑐᓴᕐᓂᔭᕐᑎᓯᐆᑦ ᓯᓚᕐᔪᐊᖓᓐᓂ ᑕᑯᑐᐃᓐᓇᓱᒍ ᓄᕐᖃᓂᐅᔭᕐᑑᔾᔭᓐᖏᓚᖅ, ᑕᒐᑕᒐᓗ ᐱᓇᓱᐊᓕᕐᒥᓱᓂ ᓯᓚᕐᔪᐊᓕᒫᒥ ᑐᓴᕐᓂᔾᔭᕐᑕᐅᒋᐊᕐᑐᑲᑦᑕᓛᕐᓂᒥᓂᒃ.

ᔭᓄᐊᓇ 10 ᐱᓇᓱᐊᕈᓯᖓᓂ, ᑖᓐᓇ ᐃᓐᖏᓗᑦᑖᑎ ᐱᓐᖑᐊᑎᖏᓪᓗ ᓂᐅ ᔪᐊᒃ ᓯᑎᓕᐊᓚᐅᔪᑦ ᐱᓐᖑᐊᓇᐊᕐᑐᓯᑎᒃ ᓯᑕᒥᓗᐊᓐᖑᐊᓂ ᑐᓴᕐᓂᔾᔭᕐᕕᒪᓇᓐᓂ - ᐃᓕᒃᑰᑐᑦ ᑐᓴᕐᓂᔾᔭᕐᑎᓯᓃᑦ ᐃᓐᖏᓗᑦᑖᑏᑦ ᑐᓴᕐᓂᔾᔭᕐᑕᐅᖃᑦᑕᑎᓪᓗᒥᑦ ᐃᓐᖏᓗᑦᑖᕈᓯᓕᐊᕕᓂᕐᓂᒃ ᐃᕐᐸᑎᑦᓯᓲᓄᑦ ᓇᑭᓕᒫᖅ ᓯᓚᕐᔪᐊᒥᑦ ᐱᓯᒪᑦᓱᑎᒃ. ᓂᐅ ᔪᐊᒃ ᓯᑎᓕᐊᓛᖏᓐᓈᑐᖅ ᒫᑦᓯᒥ ᑐᓴᕐᓂᔾᔭᕐᑎᓯᒋᐊᕐᑐᒋᐊᓪᓚᓗᓂ, ᑌᑰᓇᓗ ᑐᓴᕐᓂᔾᔭᕋᑦᓴᓕᐊᕕᓂᕐᒥᓂᒃ, There Will Be Stars-ᒥᒃ ᑐᓴᕐᑕᐅᑎᑦᓯᓛᕐᓯᓂ, ᐊᒥᐊᔾᕿᑦ ᓄᓇᖓᓐᓂ ᑐᓴᕐᓂᔾᕈᑎᓕᐅᕐᑎᓄᑦ.

ᐃᓕᓴᐱ ᑲᔪᓯᓛᕐᓂᐊᑐᖅ ᑯᐯᓕᒫᒥ ᑐᓴᕐᓂᔾᔭᕐᑎᓯᒋᐊᕐᑐᑲᑦᑕᓗᓂ 2011 ᐅᑭᐊᑦᓴᖓᓐᓂ. ᑕᒐᑕᒐ ᐱᓇᓱᐊᕐᒥᔪᖅ ᓄᑖᒥᒃ ᑐᓴᕐᓂᔾᔭᕋᑦᓴᒥᒃ ᓄᑖᒥᓪᓗ ᐅᓂᒃᑳᓱᓂ ᑕᑯᓐᓇᕋᑦᓴᓕᐅᕐᓯᓂ.

ᖃᐅᔨᒋᐊᒃᑲᓂᒍᒪᒍᕕᑦ ᐃᓕᓴᐱᐅᑉ ᓂᐅ ᔪᐊᒃ ᓯᑎᒥ ᐊᕐᕕᑕᕐᓂᓇᓚᐅᔪᔭᖓᑕ ᒥᑦᓵᓄᑦ , ᐅᕗᖓ ᐱᑎᓪᓗᑎᑦ (ᐅᐃᒍᐃᑎᑑᕐᑐᖅ):

Cyberpresse : www.cyberpresse.ca/arts/musique/201101/11/01-4358921-elisapie-isaac-a-la-conquete-des-etats-unis.php

Canoe : http://fr.canoe.ca/divertissement/celebrites/nouvelles/mariejoelleparent/2011/01/13/16869146-qmi.html

Journal de Québec : lejournaldequebec.canoe.ca/journaldequebec/artsetspectacles/musique/archives/2011/01/20110110-221300.html